DON'T FAIL TO READ THE FIRST INSTALLMENT OF "BLACK IS WHITE" SUNDAY MORNING

THE MORNING TRIBUNE.
Baseball news is read by every Coshocton county fan because it is accurate and complete.

COSHOCTON MORNING TRIBUNE

THE MORNING TRIBUNE.
Market and classified pages deliver the goods—every Progressive home in the county reads both

VOL VI; No. 260. The Paper That Prints The News FRIDAY MORNING, JUNE 25, 1915. The Paper That Everybody Reads TWO CENTS

Ritter Returns And Postponed Wedding Follows

Sudden Disappearance On Eve of Wedding A Week Ago Followed By Equally Sudden Return--Bride And Groom, Are Happily United.

If the old saying, "true love never runs smoothly," is true, the happiness of Arnett J. Ritter and his bride, formerly Miss Ruth Dover, daughter of Mr. and Mrs. Thomas G. Dover, of Orchard street, is more than assured.

Ritter's sudden disappearance on the eve of his wedding, a week ago, came as a complete surprise to the bride and guests who were assembled for the wedding. His equally unexpected return to this city and the subsequent marriage at the home of the bride Thursday night, came as a fitting climax to the series of events.

The ceremony, which was postponed Thursday, June 17, when Ritter failed to appear, was performed by Rev. C. C. Irwin in the presence of the bride's family and Mrs. L. H. Stickrath, at ten o'clock last evening. The bride and groom, accompanied by Mrs. Dover, left on the eleven o'clock Pennsy train for Parkersburg, W. Va., where the groom is now employed.

Looking For Work.

Ritter explained his sudden departure by telling his bride that he had been in search of employment and that when he found it in Parkersburg, he immediately returned. Following his departure a week ago, Miss Dover, it is said, received daily telegrams and special delivery letters telling her to have faith and wait for him.

The gown worn by the bride, was the same which she donned on the date previously set for the wedding. It will be remembered that Ritter left on an early morning train after having assisted in in decorating the home and making other preparations for the wedding. The guests and minister had arrived when it was discovered that Ritter had left the city. Before leaving, Ritter wrote his intended bride a letter telling her that he was forced to leave. The letter was delivered to Miss Dover just a few minutes before the hour set for the wedding.

New Guilford Woman Called To Her Reward

Miss Nora Wiggins, 45, died at the home of her father, Warren Wiggins, in New Guilford, at one o'clock Thursday morning after an illness of about five weeks. Death was due to a complication of heart trouble and uraemic poisoning.

She is survived by her father, one sister, Mrs. Etta Russel, of Martinsburg, and two brothers, D. M. Wiggins, of Bladensburg, and Lloyd Wiggins of Bridgeport, Nebraska. The latter was summoned to the bedside a week ago.

Funeral services will be preached Saturday morning at ten o'clock in the New Guilford Methodist church and interment will be made in the church cemetery. Miss Wiggins was a member of the New Guilford W. C. T. U. and of the Bladensburg Eastern Star.

Child Hurt In Falling

While playing on Bank street about five o'clock Thursday evening, the eight-year-old daughter of Mr. and Mrs. A. E. Orr, of Urichsville, slipped and rolled to the bottom of the embankment. She was able to walk to the home of Mr. and Mrs. Grant Lowery, with whom her parents are visiting. Dr. Carr was summoned to attend the victim. She was badly dazed. It is possible that internal injuries may have been sustained

Charged With Murdering His Three Wives

London, June 24.—George Joseph Smith was placed on trial in Old Bailey today, charged with the murder of three women.

The case has come to be known as the "Brides in Bath," and promises to be the most sensational murder trial here since that of Dr. Crippen. With each of the three women Smith went through a marriage ceremony and each was found dead in a bathtub, in all three cases the circumstances being almost identical.

Mrs. Lybarger Is Notified Of Father's Death

Mrs. H. S. Lybarger, of South Third street, received a cablegram Thursday morning announcing the death of her father, Dr. T. J. Finney, who for 33 years has been a missionary representing the United Presbyterian church, at Alexandria, Egypt.

The message came as a distinct shock to Mrs. Lybarger as she had had no notice of any illness and so far as his relatives in this country knew, he had been in excellent health. The cause of his death was not given.

Mrs. Lybarger's brother, Clarence Finney, of Chicago, was in the city Thursday but left for New York where he will sail for Alexandria.

Closed By Judgment

The millinery store, conducted in the Frew building by Miss Katherine Beutenmiller, was closed Thursday as a result of a judgment taken last Saturday in common pleas court in favor of the Waddell Co., a Cleveland wholesale house, on a promissory note for $400.

It is said that there are several other claims against the store.

Theatre For Newcomers

Newcomerstown, June 24.—With the early completion of the fine Ott business structure on Main street, this village will have her first thoroughly fire-proof theatre. There will be absolutely nothing combustible in this part of the building. Brick, steel and cement will constitute the theatre from top to bottom.

A continued stretch of bad weather has delayed the completion of the building, but within the next three weeks the contractors hope to have the building completed and the front baricade torn away.

SICK LIST

George Uffner, of Conesville, is seriously ill.

SENATOR HARDING HEDGES

Officially Interviewed Concerning His Attitude Toward Woman Suffrage

CHARACTERISTIC REPLIES ARE MADE

Refuses To Commit Himself —Awaits Action Of The Republican Party

Local suffragists will be interested in the attitude Senator Warren G. Harding assumed toward the cause when he was interviewed by representatives of the Congressional Union for Woman Suffrage at Columbus, Thursday. Senator Harding refused to commit himself but said that the extension of franchise practically always is a forerunner of the destruction of popular government. He said that he felt inclined to leave the solution of the question to his party but did not say, however, that his personal support would accompany the decision of his party.

Following is a clipping from the Columbus Dispatch concerning the suffrage interview:

United States Senator Warren G. Harding, "officially" interviewed on Thursday afternoon, by the Congressional Union for Woman Suffrage in the union's first real venture in Ohio, declared neither for nor against "votes for women." The senator, who motored to Columbus from his home in Marion, for the particular purpose of meeting the suffragists, listened intently to their arguments at the Chittenden hotel for some time before making any response. The response, when it came, was brief.

Senator Harding said that he felt inclined to leave the solution of the suffrage question to his party on the general ground that the United States government is a government of parties and that on the question of extending the franchise, it might be presumptuous now to attempt to make any pronouncement when his party had taken no position. The senator said also that his study of history taught him that extensions of the franchise practically always were forerunners of the destruction of popular governments.

"I just ask you to think over that suggestion and see if it is not true," said Senator Harding.

Discussion Follows.

Animated discussion followed, in which many of the suffragists participated. The meeting with Senator Harding began at 2 o'clock. Mrs. Dora Sandoe Bachman was the first to address the senator. She said among other things that the women of Ohio were not asking that congress vote for suffrage, but merely for its submission to the people. The suffragists did not insist that Senator Harding commit himself.

Tool House Is Entered

When George J. Bock entered his tool and storage house, which was formerly used as a foundry by the Houston Hay Axle Co., he discovered that thieves had made a hole about twenty inches in diameter through the brick wall at a distance of about six feet from the ground and had stolen several tools and two tackle blocks. The hole is thought to have been made with a crow-bar. Mr. Bock had not been to the store room since Monday so it is not known when the burglary was committed. There is no clue.

CONDITION SATISFACTORY

The condition of Mrs. David Hosfelt who underwent an operation at the City hospital a few days ago, was reported by Dr. Carr to be very satisfactory at a late hour Thursday night.

FROST ON JUNE 23.

Frosts were reported in some parts of the county Thursday morning and the cold weather Wednesday night threw a scare into farmers and gardeners generally. Near Cooperdale the frost was heavy but no damage was done. Light overcoats and sweater vests were in evidence on the streets of Coshocton early Thursday morning. Weather sharks, however, say that some real hot weather is due soon.

New Pastor of Local Church

Rev. Wood will assume his new duties as pastor of the local Church of Christ some time during the latter part of July or the first of August.

Members of the congregation here are congratulating themselves upon securing the services of a pastor of his reputation. He

Rev. C. H. WOOD.

comes to this city from East Palestine, O., where he did a wonderful work in building up the church. Members of the East Palestine church regret to lose his valuable services and several complimentary articles have appeared in East Palestine papers concerning him since his announcement that he would come to Coshocton.

Baseball Petition Received

The much talked of petition against Sunday baseball reached Mayor Staats Thursday by mail. It was addressed to the city officials and asked that the players find some place other than the Red Sea diamond for their Sunday games. The petition will be presented to council at their next meeting. It was signed by the following: W. S. Richards, Chris Hall, Isaac Lillibridge, H. H. Sees, George Ashman, A. M. Leffler, Wm. Severns, Jas. M. Scott, M. C. Cooper, Philip Arbogast, Wm. R. Haesel, Jas C. Endsley, Basil B. Endsley, Abe Young, Thomas Lear, Chas. T. Isom, G. E. Marvin, J. S. Baughman, F. O. Wiggins, Joe Shannon, Martha Kirk, Jacob Miller, C. F. Turner, Mrs. E. Bessl, Lon English, John Banahan, M. A. Van Kamel, Benj. Johnston, Clem Morang, O. D. Mayhugh, Carl Kemp, Russell Madison, N. Speckman, W. Scott, Frank Layton, Louisa Donney, Wm. McMullin, Chas. Doney and Adam Kemp.

PECULIAR RADISH

W. Q. Wilcoxon, the South Sixth street jeweler, is displaying an odd freak of nature in one of the windows of his store. It is a radish formed like a human hand. The protruding parts resemble fingers while that which appears to form the knuckles of the hand is crushed as though the hand had been mangled.

LIFE CERTIFICATE

Miss Mary E. Hoover, of West Carlisle, was granted a life certificate to teach in the elementary schools by the State Board of School Examiners at Columbus.

BELIEVE COUNCIL MAY ACT

Health Board Recommends Laws Of State Be Complied With At Fountains

UTENSILS SHOULD BE WELL STERILIZED

Twenty-one Dairy Applications Are Filed With The Board Of Health

"The Board of Health recommends that all dealers in ice-cream and soda water take especial pains to sterilize all their containers and all utensils used in serving their customers, as a neglect of such measures frequently result in a variety of infections which are of a very serious character.

Dr. L. C. McCurdy and Dr. Carr."

The above resolution drafted at the meeting of the board of health Thursday night will be presented to council at the next meeting. Council's subsequent action may compel local soda fountain proprietors to observe the sanitary regulations in the future. The state law, enacted some time ago, requires that all utensils be sterilized with boiling water after use. Many devices were installed which were claimed to be efficient but actual tests proved them of little value. A campaign has been started throughout the state to secure a more strict observance of the state regulations and the action of the local board is in accord with that of other cities.

Dairy Permits.

Members of the board also stated that all the applications for dairy permits were in and that the board will make its tour of inspection about the first of July. All dairymen who do not receive permits will be restrained from selling milk in the city. Twenty-one dairymen have applied for permits.

Begin Work On Railway

Washington, June 24.—Secretary Lane of the Interior announced today that operations have begun on the construction of the Government railroad in Alaska. He said:

"The preliminary base of operations is at Ship Creek, on Cook's Inlet. A preliminary report on the work there was received today by Secretary Lane from Lieut. Mears, one of the members of the Alaskan Engineering Commission. He arrived at Ship Creek on April 26, with a force of engineers and the necessary assistants, and began the landing of materials and supplies for the work of construction."

Abe Martin

It's largely "what people might say" that keeps th' grass beaten down on th' straight an' narrow path. No matter how well preserved it is otherwise, when a derby hat has a green mossy cast it's all in.

Russian Army Is Pursued Toward City Of Warsaw

Victorious Teutons Continue Drive In Galicia--Entire Russian Army Reported In Full Retreat--French Capture Enemy's Trenches.

Vienna, June 24.—(Via Berlin and Amsterdam.)—Outflanked by the Austro-German forces, which have swept through Galicia, successively taking Jaroslau, Przemsyl and Lemberg the great Russian army in southwestern Poland north of the Vistula river is in full retreat, according to the official report from headquarters today. It is being pursued by Teutonic troops.

The Galician drive of the Germanic allies is thus bearing fruit, opening a new way to Warsaw, which has successfully resisted attacks from the north and west.

According to a dispatch from Amsterdam, German troops from Galicia already have been transferred to the Bzura front west of Warsaw.

From Lemberg, which has been captured by the second Austrian army under General Von Boehm-Ermolli, the Austro-German forces can strike northwest against Ivangorod, to the southern defense of Warsaw.

With the greater part of Galicia cleared of the enemy, Vienna military experts look for an immediate resumption of the attacks against Warsaw, the Austro-German forces which have swept eastward from the Dunajec now turning northward to co-operate with the forces that hem in Warsaw from the north and west.

Labyrinth Is Captured

Paris June 24.—Paris is rejoicing over the capture of the Labyrinth from the Germans after some of the most desperate fighting of the war. The Labyrinth is a series of trenches and fortifications near Arras, which is 100 miles from Paris, and reported to have finally been taken by the French troops. It is one of the most important points in the northern theatre of war and commands much territory.

Desperate fighting marks the conflict between the Turks and the conflict between the Turks an dthe Anglo-French troops on Gallipoli peninsula. An official statement issued here today, tells of the capture of the Turkish trenches filled with dead. Entire lines of the Turkish infantry were buried alive as a result of a bombardment by the French 75 millimeter guns.

"Fi-Fi" Pleases Audience; To Be Repeated Tonight

"Fi-Fi" of the Toy Shop, presented last evening and to be repeated this evening at the Central school auditorium under the auspices of the Federation of Woman's clubs, far excells any amateur show ever given in the city. The entire play is very different from the general run of home talents and the production last evening was met with much appreciation and applause.

Miss Erma McManus, as "Bonnie," the toymaker's daughter, delighted her audience from her first appearance until the close. Her role was difficult but she handled it with unusual ability.

"Fi-Fi," the belle of the top shop, was portrayed by Miss Mary Agnew. Miss Agnew looked exceedingly attractive in a pink and blue malone doll's dress and her vocal selections and dancing added much to the success of the affair.

"Loosey," a rag doll, was taken by Miss Leone Carton, who wriggled into the admiration of the audience and showed splendid results of her training in elocution and reading by Mrs. DeHart.

Hazel Barnes Felton, as "Ink Spot," a black doll, kept her hearers in an uproar. Her make-up was typical of that of a colored wench and her original antics kept the audience on the alert, for fear they would miss something.

Miss Phedora Timmons, took the role of Bo-peep, a singing doll. She possesses a very sweet voice and looked lovely in an old fashioned costume and picture hat. Her solo with the "Honeybee Honey-moon" chorus was especially pretty. The chorus consisted of sixty tiny girls.

"Laughing Doll," acted by Miss Marie Reuss, was greatly appreciated. She made a very pretty doll's head, with many black curls and her frequent outbursts of laughter were most natural.

Fred Compton, as the "Man in the Moon," could not be excelled and his vocal selections were very pleasing.

George Secrest, who possesses an excellent voice and easy stage manner, did not fall short in his part of Lieutenant "Tin Hart."

Miss Rachel Edgar, who has studied elocution, won her audience in her double role of the witch and later a fairy.

The part of "Captain Barnacle," an Irish deck sailor, was taken by Kenneth Westfall. His make-up was very deceiving and the manner in which he handled the comedian's part was a decided treat.

Ernest Drake as "Prince Lollypop," Frank Strasser as "Sandman"; McKinley Donley, as Tackhammer"; Geraldine Day, as a "Jap Doll"; Margaret Glenn, as a "Talking Doll"; George Edgar and Joseph Shepler, as clowns added a great deal to the evening's entertainment. Mr. Strasser's solo met with hearty applause.

The various choruses were splendidly trained and their costumes far above those of the average amateur. The Bride's Maids chorus was very attractive and Miss Thelma Ward's solo dance was a pretty feature.

Other choruses deserving of special mention are: Letter Box, Paper Dolls, Monkey Boys and the Honey Bee's. Miss Nelle Beach was the accompanist.

The success of the play is due to C. B. Cummins, the director and Mrs. C. B. Smith, president of the Federation, who have been untiring in their efforts for several weeks.

TWO BANDS PLAY

The Imperial band, augmented by the Dennison band and two members of the Newcomerstown band, gave a concert at Fairlawn Park Thursday night. Including the visitors, there were 29 pieces in the band.

The Dennison band had played at the dedication of the Newark Masonic Temple and stopped over.

IS IMPROVED

William Yingling, of Newcomerstown, who was stricken by apoplexy a few days ago was reported slightly improved Thursday. He recognized his father for the first time since being stricken Thursday morning.

THE WEATHER.

FOR OHIO—Fair with little change in the temperature.

NEWSPAPER ARCHIVE®
NEWSPAPER ARCHIVE®

COURT HOUSE NEWS

In the matter of the estate of Thomas Welling, deceased, application for distribution was filed in probate court Wednesday. The court granted the application journal entry ordering distribution being made.

Order Of Sale.

Order of sale was made in probate court Wednesday in the case of J. A Compton, administrator of the estate of Elisha Compton, vs. J. M Compton et al.

Application Filed.

Application for the transfer of real estate was filed in probate court Wednesday in the matter of the will of Henry Cox, deceased.

Marriage Permits.

Russell G. Borton, 28, commercial man, Butler, Pa.; Miss Corle E. Leslie, 28, daughter of A. Y. Leslie, Plainfield. Rev. McCarty named to officiate.

Elder H. McCarty, 25, teamster, Tiverton township; Miss Rosa B Smith, daughter of William Smith, Monroe township. Squire Still named to officiate.

Petition Filed.

Petition to sell real estate was filed in common pleas court Wednesday in the matter of the Emmanuel Evangelical Lutheran church, of Coshocton.

People Say To Us
"I cannot eat this or that food, it does not agree with me." Our advice to all of them is to take a
Rexall Dyspepsia Tablet
before and after each meal. 25c a box.
Chapman & Williams

To The Public:

Mgr. C. G. Chacos Makes Statement On Sunday "Movies."

At no time have I contemplated having my theatres in operation on Sundays Last Sunday "Creation" a religious photo drama was shown at the solicitation of many Coshocton's most prominent and best citizens.

Having resided in Coshocton for the past six years, with a large investment, am first and always for the uplift of Coshocton.

C. G. Chacos.

TRADES COUNCIL MEETS

The trades council at their meeting Wednesday, endorsed the Elmira report condemning the conviction of John R Lawson in the Colorado mine trouble. The complete report of the Elmira council wil lbe given out by the press committee in the near future. The regular routine business was transacted in addition.

GRANGE MEETING.

The Bethlehem Grange meeting Friday evening, June 25, will be in charge of the brothers and the program wil lconsist of songs, jokes and recitations. During the literary hour the doors will be open for the public.

Two Boys Free Trips To The Ohio State Fair

Two boys from each county will have a chance to spend one week at the state capital during the Ohio State Fair. The Fair will pay their expense . Boys who are entered in any of the Junior contests are eligible. A county meeting will be held at the court house Saturday, August 21, 1915, to elect the boys. In addition to those persons who have voted at these meetings in the past, township trustees, each county fair director, and each district school superintendent will have the right to vote in electing the two boys.

Every boy should enter the live stock judging contest at his home fair. The boy who grows the most corn on one acre in his county will get a free, three-year short course scholarship in the College of Agriculture.

Boys have more chance to win victories than ever before.

The State Fair promises to be bigger and better than ever. The dates are August 30 to September 3, 1915.

For full information reference the State Fair Free Trips write to The Agricultural Commission, Columbus, Ohio.

Junior Contest Favored by Governor Willis at Piqua

Governor Willis was principal speaker at the Corn Boy's Reunion, Piqua, Ohio, Saturday, June 12. Addressing a large crowd he came out strongly in favor of the Junior Contest work as promoted by the Agricultural Commission. He declared that any rumors to the effect that he was opposed to this work were absolutely false. That he favored and encouraged same before he was Governor and that he still urged and encouraged them. When he was Congressman he had himself offered and paid the expense of the boy who had grown the most corn on one acre in his district. Governor Willis took active part in the state spelling contest which was one of a series of contests for Ohio boys and girls this year. The Governor urged boys to get into the game and try to win a victory at some game worth while.

DATE OF PICNIC CHANGED

The date for the annual Bloomfield Farmers' Picnic has been changed from August 28th, as previously announced, to Saturday, September 4th. This change has been made by the committee in charge in order to accomodate Governor Frank B Willis, who was engaged for the day formerly named.

On the latter date, however, the governor will be present, as well as R. C. McCullough, of Canton, and prominent local speakers.

City subscribers should insist on a receipt from the carrier.

The Store Where Everybody Shops

Buy an Electric House Dress

SIMPLICITY, STYLE and COMFORT

Are all embodied in these house dresses. They are perfect in the moderate priced dress. We have just received a new shipment of these durable dresses in a host of serviceable fabrics. You can wear an

ELECTRIC BRAND HOUSE DRESS

to work, shop, or anywhere and feel dressed up. You need not apologize for your appearance when unexpected callers drop in They're the product of a factory that has specialized for years in house dresses—thus the clever designing, neat styles, best materials, and moderate prices. See these remarkable dresses and you'll say they're the biggest values ever at

$1.00 and $1.50

Ready-to-Wear Department Third Floor
Take Elevator.

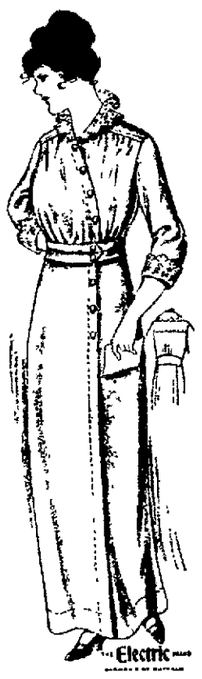

THE McKEOWN-SETTLE COMPANY

This Store Stands for Truth In Advertising

The Coshocton Imperial Band which is among the attractions secured by the Chautauqua program committee.

Business Booming Offerings

Buy in our **BIG DEPARTMENT STORE** and get your share of the savings and carefully selected reliable merchandise. Nowhere can you get better **SATISFACTION** when shopping. Better store service, larger assortment and only recognized lines make **THE MONROE STEELE CO.** your **ECONOMY** shopping place.

Specials for Thursday, Friday and Saturday, This Week

ALL SUITS

that sold at $19.50 to $22.50 now

$9.75

LADIES' SUITS

entire stock, including Wooltex Suits, divided in two prices.

For Your Advantage

We urge an early visit to this department while the selection is at its best.

ALL SUITS

That sold at $25.00, $27.50, $30.00, $32.50, $35.00 and $40.00

$14.75

LADIES COATS

These garments are all good numbers some unlined, half lined and full silk lined that sold at $17.50, $18.50, $19.50 $22.50, Thursday, Friday, Saturday **$9.75**

Basement Offerings For Thursday, Friday and Saturday

50c set of 6 Water Glasses for 39c
15c Olive or Spoon Trays in Heisey's glass for .. 8c
25c Cut Glass Sugar and Creamers at 19c
$1.25 Clothes Hampers 98c
$1.00 Clothes Hampers 89c
7 boxes Gold Dust for 25c
Mop Holders 9c
O-SO-EZY, 2 in 1 interchangeable oil or dust mops at ...$1.00 and $1.5
O-SO-EZY Cedar Oil Polish at ..... 25c and 50c
$1.50 Children's four wheeled Wagons $1.2

Announcing Our Fourth Shipment of Summer Lace Cloth, Voiles and Novelty White Goods

Special purchasing makes this new shipment great values at **19, 25c, 35c and 50c.**
One special number of 25c **Loraine Organdie Raye,** the ideal cloth for mid-summer dresses at **17c.**

Handkerchief Sale

Ladies' all linen hemstitched handkerchiefs at **5c; 50c per doz.**
15c Swiss initial Handkerchiefs, extra wide hem, with a very pretty colored initial at. each **11c.**

MEN'S HANDKERCHIEFS

Men's Handkerchiefs at **5c; 50c doz.**
50c Pure Silk Pocket Handkerchiefs, colored borders **25c.**

Extra Specials For Thursday, Friday and Saturday

Ladies' Union Suits, tight and lace knee, all sizes, at 25c
$1.00 Union Suits at 79c
25c Bath Towels 22x45 in. at 19c
20 yds. Brown Muslin $1.00
Little Kiddies Socks, fancy tops, at .... 15c and 25c

Table Linens, a special table of 2, 2 1-4, 2 1-2 and 3 yard lengths greatly reduced. Don't fail to see these great values.

Souvenir Spoons

Ohio, Ind., Calif., Penn. and N. Y. Genuine silver plated, each

10c

RELIABLE and PROGRESSIVE

Monroe Steele Co.

Coshocton's Leading Retailers

RAG RUGS

Extra Sizes, that sold for $2.75

$1.98

TOWN TALK

Lloyd Thomas, of West Lafayette, has gone to Lakeside to spend the summer.

Peter Woods, of Plainfield, was a business visitor Wednesday.

Mrs Prescott Gray and little daughter Ellen, of Adams Mills, shopped in Coshocton Wednesday.

Mrs. Allie Pierson, of Trinway, shopped here yesterday.

Noah McClain, of West Lafayette, made a business trip here Wednesday.

Mr and Mrs. C. B. Hunt spent Wednesday in Cleveland.

Raymond Hay will go to Plainfield Thursday for a two weeks' visit with his uncle, Peter Shaffer.

G. E. Geerhart, of Columbus, was in Coshocton on business, Wednesday.

Luman L Hubbell, of Danbury, Conn., spent Wednesday visiting with friends here.

Misses Annie Able and Josephine Wheeler, of Conesville, were in Coshocton Wednesday.

Howard Greer, of New Moscow, finished working the roads Wednesday.

Cornmeal at the Toilet.

But few people realize the great value of common cornmeal as a toilet essential Dampen a handful of cornmeal placed in the wash basin and rub the hands thoroughly with it for ten or fifteen minutes and see how it removes all dirt and smooths the rough and chapped skin, especially about the knuckles and base of the nails It will not injure in the least the most delicate skin, and if used on white hands or the face the skin will take on a new life and appear fair and fresh. —Philadelphia North American

CONCERT AT FAIRLAWN

There will be the usual band concert at the Fairlawn park given by the Imperial band at 7.30 tonight.

NOTICE

Members of Sarah Rebekah Lodge No. 25 are requested to meet in special meeting for the purpose of initiation at the hall, Friday evening at 7 o'clock. All staff members are requested to be present. By order of Noble Grand Arcella Baird.

BRAKEMAN'S RESCUE IS REAL THRILLER

On Pilot of Engine He Prepares to Save Woman, When—Read the Story.

Indianapolis.—L. A Campbell, a brakeman on the Monon road, had an exciting experience recently that almost equals the stirring scenes in the "movies." Campbell, looking ahead of the freight train on which he was braking, saw an object that resembled the form of a woman on the track.

Hastily climbing to the pilot of the engine, Campbell made ready to make a heroic rescue of the person in danger. He got a firm grip and prepared to grab the woman as the train reached the spot

When the engine was within a few

Realized With a Chill That It Was a Black and White Pony.

hundred feet of the object Campbell realized with a chill that it was not a woman, but a white and black pony. He hastened to the engine's running board in order to avoid being crushed between the pony and the pilot. Just before the engine reached the spot where the animal was standing, the latter leisurely walked off the track. Beads of perspiration fell from Campbell's forehead.

"No more 'movies' for mine," said he as he returned to his duties as brakeman.

Pastime Friday
'THIRTY'
In 2 Acts
featuring
Francis X. Bushman

Saturday—Helen Gardner in 3 parts.

Utahna Friday and Saturday
"The Invincible Power"
It is a story so strange—so unusual that you never will forget it.
A 4 Act Kalem Masterpiece

Utahna Today
"Her Father's Picture"
A Lubin in 2 reels—featuring Velma Whitman
"The Boarding House Feud"
Vitagraph Comedy with Billy Quirk.

Elite Today
"The Stroke Of Fate"
A Lubin—featuring Edgar Jones and Louise Huff.

NewspaperARCHIVE®

SOCIETY

Dinner Guests.

Miss Lucy Beall, of Keene, had the following dinner guests at her home Wednesday: Misses. Ethel McCaskey, Grace Karr, Rhoda Norman, Gayle McCormick, Neva Shannon, Lulu Layman, Bessie Frye, Bessie Reed, Georgia Bender, Lulu Dudgeon, Carrie Shannon, Fern McVey, Beulah Norris, Dora Beall, Miriam Booth and Flora Booth.

Attend Wedding.

Mr. and Mrs. E. E. Evans, of Tyndall, left Tuesday for Washington, Pa., to attend the wedding of their son, Earl, whose marriage to Miss Florence Stuart took place Wednesday.

Here From Cleveland.

Mrs. William Wisely, of Cleveland, is visiting her parents, Mr. and Mrs. L. F. Berry, on South Third street.

W. W. T. Meeting.

Mrs. Warner Wisenburg, of North Eighth street, was hostess Thursday evening at a meeting of the W. W. T. sewing club. The hours were spent in needle work and later refreshments were served to: Mrs. Raymond Church, of Detroit, Mrs. Chas. Blackburn, Mrs. Fred Balmer, Mrs. Jesse Grandstaff, Mrs. Guy Hedge, Mrs David Metz, Mrs. Louis Quackenbush, Mrs. Carl Rodgers and Mrs. Wisenburg.

Dinner Guests.

Mrs. Lucy Beall, who resides three miles north of Keene, entertained the following at a six o'clock dinner Wednesday: Misses Grace Karr, Ethel McCaskey, Dora Beall, Rhoda Norman, Gayle McCormick, Neva Shannon, Miriam Booth, Flora Booth, Carrie Shannon, Lulu Layman and Fern McVey.

At Cooperdale.

Mrs. Ray Hardesty and daughter, Mildred, and Mrs. Roy Hardesty spent Thursday with L. J. Graham, of Cooperdale.

Attending Dedication.

Dr. Kitsmiller and Clarence Dunlavey, of Fresno, went to New ark Thursday to attend the dedication of the new Masonic temple in that city.

Visiting His Grandmother.

Ward Thresh, of South Third street, is visiting his grandmother, Mrs. Elizabeth Thresh, in Wills Creek. Barker Wood is spending two weeks at the Thresh home.

Returned Home.

Miss Hazel Selby, who has been visiting Mr. and Mrs. E. O. Selby, on South Sixth street, has returned to her home in Cincinnati from where she will accompany her parents to Topinabee, Mich., where they will spend the summer.

New Bridge Club.

A new auction bridge club has been organized, to meet at the Country club one afternoon each week. The members are Mrs. W N. Day, Mrs. Harry Beach, Mrs. W. H. Compton, Mrs. Mabel Benson, Mrs. David Jackson, Mrs. Hervey Speckman, Mrs. Wm. March and Mrs. U. K. Pamperin.

M. S. C. Club Meets.

The M. S. C club will meet this afternoon at the home of Mrs. Jesse Dunfee, on Poplar street.

Progressive Sewing.

The officers of the Ladies' Aid society of Grace M. E. church will entertain all the ladies of the congregation at a progressive sewing party next Tuesday afternoon in the church parlors, from two until five o'clock. The guests are requested to bring needle, thread, thimble and darning needle. Mrs. J. S. Elliott is president, Mrs. D. D. Boyd, first vice president, Mrs. C. H. Magruder, second vice president, Mrs. John Crawford, secretary and Miss Nellie Cooper, treasurer.

Will Teach In North Carolina.

Miss Lena Daugherty, who has been appointed instructor in the Dorland Institute, a school located at Hot Springs, N. C., will leave in September to assume her duties. The school is controlled by the Woman's Board of the Presbyterian church.

Tea Party.

Miss Geneva Scherrer, of East Vine street, entertained a number friends with an afternoon tea party. At five o'clock a delicious three course luncheon was served to the following: Misses Christina Rittman, Zelpha Rine, Ethel Jones, Minetta Slaughter, Mabel Guthrie and the hostess.

WANTED—100 boys and girls to call Friday and Saturday at Huffman's Studio to sell tickets.

Picnic and Motor Trip.

Mrs. A. S. Rippeth, Mr. and Mrs. Clin Rippeth, Mrs. D. O. Thompson, and son Elbert, Mrs Wagoner, of New York, William Himebaugh, Irvine Anderson, Miss Margaret Gallagher and her guest Miss Elizabeth Borland, of Pittsburg, enjoyed a picnic supper Thursday near Gnadenhutten, after which they motored to New Philadelphia.

At Pomerene Home.

Mrs. Allee Pomerene, of Canton, wil larrive today for a short visit with Attorney and Mrs. Frank Pomerene, of Chestnut street. Senator Pomerene will arrive Sunday for a brief stay.

Mill Creek Grange Meet.

The next regular meeting of the Mill Creek Valley grange will be Thursday evening, July 1st. The following program will be rendered:

All are requested to be present as the fertilizer will be ordered at this meeting.

Song, Grange.

Own selection, Herman Scheetz, A. C. Schumaker, Mrs. J. D. Leavengood and W. A. Lowe.

Recitation, Clyde Lower.

Recitation, Fred Lautenschlager.

Penny March.

Song, Grange.

Roll call, Conundrums.

Reading, Mrs. S. E. Welling and Florence Bechtol.

Music, Oliver Bretzius and Blay Lawrence.

Reading, Henry Lawrence and Iva Lower.

Song, Grange.

At Gallagher Home.

Miss Elfreida Herman, of Pittsburg, spent Wednesday and Thursday at the home of Mr. and Mrs. L. P. Gallagher, on Chestnut street.

Will Attend Wedding.

Miss Esther Boyd, of Monte Vista, Col., who has been visiting her uncle and aunt, Mr. and Mrs. George D. Klein, attended the wedding of Miss Mary Crile and Clayton Huff, at the bride's home in Chili, Thursday evening.

Will Leave Saturday.

Mr. and Mrs. G. W. Denzer, Earl and Miss Laura Denzer, of Tenth street, will leave Saturday for Fredericktown, in their automobile for a visit with Mrs. Denzer's sister, Mrs. C. H. Hayatt, and family.

At Millfork Church.

The Ladies' Missionary Society of the Milfork Baptist church, will hold a lawn fete at Wright's school house, June 26.

At Carter Home.

Mr. and Mrs. Henry Garver, Mr. and Mrs. Grover Garver and son, Kenneth, of Killbuck, spent Sunday at the home of Mr. and Mrs. Theodore Carter, in Blissfield.

Will Appear In Musical.

Mrs. Newton McDonald will appear in a recital given by the pupils of Rita Elandi in the Statler hotel in Cleveland, June 29. Mrs. McDonald will sing "Immolation" from Wagner's Meistersinger and also in an opening number with eight other ladies.

At Custer Home.

Mrs. John A. Shoemaker, of Pittsburg, is visiting Mr. and Mrs. M. D. Custer, on Locust street.

At Hamilton Home.

Mr. and Mrs. Allan Weir, of West Lafayette, and Miss Geneva Craig, of Mansfield, spent Thursday with Mr. and Mrs. S. M. Hamilton, of South Tenth street.

Dinner Guests.

Mr. and Mrs. Lloyd Finley entertained the following at their home near Millersburg at Sunday dinner: Mr. and Mrs Stacy Clark, Mr. and Mrs. Harve Bucklew, Mr. and Mrs. John Schneeberger, Mildred Finley, Lola Schneeberger, Holly Schneeberger, Hiram Kern and Pliness Schneeberger.

Sunday Guests.

Misses Bessie McKee, Lola Schneeberger, Holly Schneeberger and Don Endsley spent Sunday afternoon with Mildred and Dale Finley.

B. W. Club Picnic.

The following members of the B. W. sewing club and their husbands enjoyed a picnic supper at Fairlawn park Thursday evening: Mr. and Mrs. George Paugh, Mr. and Mrs. Ralph Davis, Mr. and Mrs. Sherman Smitheimer, Mr. and Mrs. Orley Hershman, Mr and Mrs. A. E. Lower, Mrs. Charles Moscow, Mrs. Roy Miller and Mrs. Frank Allman. Miss Dotte Van Horn and Miss Lucile Northup were the only guests.

Gleaners Meet.

The Gleaners society of the Frist Christian church met at the home of Mrs. Walter Fitch, on South Seventh street, last evening. Forty members were present and during the business session the regular business was transacted. A social hour was spent and refreshments served.

Dinner For Mrs. Maxwell.

Mrs. Joseph L. Rue and Mrs. Kathryn Bostwick entertained a company of ladies at dinner at the Busy Bee restaurant Wednesday evening complimenting Mrs. Joseph Maxwell, of Texas. Covers were laid for: Mrs. Maxwell, Mrs. C. L. Denman, Mrs. Alex. Renfrew, Mrs. D. A. Raiff, Mrs. J. R. Johnson, Mrs. W. S. Hutchinson Miss Louise Wagner and the hostesses.

Afternoon Sewing Club.

Mrs. Hurley Ralston was hostess Thursday afternoon at a meeting of her sewing club at her home on South Seventh street. Those present were: Mrs. Otto Cammerer, Mrs. French Mizer, Mrs. Karl Baebert, Mrs. George Shupe and Mrs. Lee V. Davis.

Will Visit in Kansas.

Mrs. John F. Powell, of Fresno, left Thursday for Columbus to spend a few days before going to Kansas, where she will spend four weeks visiting her sister, Mrs. J. L. Montgomery, in Salina, and at the home of Mrs. Carrie Graham, in Winfield.

Move Goods Here.

Mr. and Mrs. Etherington Spangler, who arrived recently from California, have rented the Paul Welker residence, on Locust street, and wil lmove their goods in this week. Mrs. Welker will leave soon to join Mr. Welker who is now located in New York.

Men's Extra Quality Elk Skin Work Shoes, $3 value $1.89. Special for today and Saturday. The Kumbak Shoe Store.

Leaves For Wyoming.

Justice E. G. Abbott entertained his three sons, Fred, Richard and Charles Abbott, at dinner at his home on North Sixth street Thursday. Richard Abbott left Thursday evening for his home in Wyoming following a short visit here.

Week-End Here.

Mr. and Mrs. Clinton Waltman, of Killbuck, will motor to Coshocton Saturday and spend the week end at the home of Mr. and Mrs. Bert McKee, on East Walnut street.

Mr. and Mrs. Alva Kline, also of Killbuck, will spend the week-end at the home of Mrs. Van Buskirk on East Main street.

Neighborhood Picnic.

Mr. and Mrs. James Shepler, Mr. and Mrs. C. E. Ransom, Mr. and Mrs. Hugh M. Hay, Mrs. C. E. Anderson and daughter, Sarah, Mrs. Annie Irvine, Miss Haddie Stewart, Mrs. George Hay, Mrs. George Richie and Rev. D. C. Byd enjoyed a picnic supper Thursday evening at the home of Mr. and Mrs. Shepler and Miss Haddie Stewart, on South Fourth street.

Will Visit In The East.

Miss Mary Miller, of Elm street will leave Friday for an extended visit in Pitstburg and Cambridge Springs, Pa.

Mrs. Parker Kimberley entertained the members of Grace church district number 4, with a lawn party from two until five o'clock Thursday, at her home south of this city. Those present were: Mesdames. Thomas Adams, C. B. Smith, C. H. Magruder, Frank McCullough, Geo. Thompson, O. M. Dilts, Chas. Carpenter, John Evans, Mary Davis, O. F. Neldon, Amos Frye, Albert Cochran, Clinton Clark, R. M. Temple, Chas. Zellers, Chas. Sells. Lewis Kennedy, John Kimberley, Erwin Foster, Misses. Rachel Smith, Della Howard, Faye Kimberley, Edith Foster, Lois Kennedy, Ethel Neldon, Carrie Kimberley, Mary Kimberley, Letha Kimberley, Irene West, Messers. Eugene Thompson, William Wallace, Robert Temple, James Neldon and Earl Clark.

BIRTH NOTE

A baby girl was born Thursday to Mr. and Mrs. John Worthington, in Conesville.

B. W. Bostwick will leave Saturday for a business trip through the east. Enroute home he will stop in Richmond, Va., where his mother will join him and come to Coshocton for a visit.

Miss Emma Casner, of Dresden, is visiting with her grandmother, Mrs. Mary Dickerson, of Cooperdale.

Read The Tribune Want Ads.

THOUGHT SHE COULD NOT LIVE

Restored to Health by Lydia E. Pinkham's Vegetable Compound.

Unionville, Mo.—"I suffered from a female trouble and I got so weak that I could hardly walk across the floor without holding on to something. I had nervous spells and my fingers would cramp and my face would draw, and I could not speak, nor sleep to do any good, had no appetite, and everyone thought I would not live. Some one advised me to take Lydia E. Pinkham's Vegetable Compound. I had taken so much medicine and my doctor said he could do me no good so I told my husband he might get me a bottle and I would try it. By the time I had taken it I felt better. I continued its use, and now I am well and strong.

"I have always recommended your medicine ever since I was so wonderfully benefitted by it and I hope this letter will be the means of saving some other poor woman from suffering."—Mrs. MARTHA SEAVEY, Box 1144, Unionville, Missouri.

The makers of Lydia E. Pinkham's Vegetable Compound have thousands of such letters as that above—they tell the truth, else they could not have been obtained for love or money. This medicine is no stranger—it has stood the test for years.

If there are any complications you do not understand write to Lydia E. Pinkham Medicine Co. (confidential) Lynn, Mass. Your letter will be opened, read and answered by a woman and held in strict confidence.

Are You Seeking Bargains

25 lbs. Arb. Gran. Sugar $1.60 with 3 lbs. Snyder's Famous 30c Coffee or 2 lbs. Coffee and 1-2 lb. Tea 40c. Sugar will be higher.

Fresh, grassy Country Butter 20c lb.

Good Grade Flour 25 lb. sack 85c.

Pure Sugar Mixed Candy 7c lb.

Quart Jar Extra Large Queen Olives 22c.

1 lb. Can Red Salmon (high grade) 20c.

Look us up—We can save you money.

The Snyder Grocery & Coffee Co.
Frank C. Ayres Mgr.
2 Doors E. City Hall

PUT NEW LIFE AND NEW FORCE

Into Your Run Down Worn Out Bodies

If you have lost confidence in yourself and everything you try to do seems too much for you, if your hands are beginning to shake a little or you have nervous dyspepsia, don't sleep well, appetite poor, headaches, stomach, liver or kidneys are going back on you, don't give up. Your trouble is nerves! nerves! nerves! and WENDELL'S AMBITION PILLS cannot be beat for cases like yours. They seem to go straight to the nerve centers stirring them up to healthy normal action. In two or three days you notice a decided improvement and in a week you will feel like a different person, and soon will be your old, vigorous self again. Wimmer-Arnold Drug Co., and other leading druggists sell them, and are authorized to refund the purchase price if you are dissatisfied with the first box purchased. Sent by mail for fifty cents a box, postage prepaid by The Wendell Pharmacal Company, Inc., Syracuse, N. Y.

HARRIS CLOTHES MAKE GOOD

Perfect Fit, Good Style, Expert Tailoring

$20 Finest Woolens $25

Harris, The Tailor

WASHES CLOTHES SWEET AND CLEAN

KIRK'S FLAKE WHITE SOAP 5¢

Ransom's
The Store of Careful Service

Interesting Store News

Friday and Saturday shoppers will find many things of great interest at this store—several new items will be on first display and in a great many instances special prices will prevail. Note carefully:

Breakfast Sets $1

An entirely new item is this **breakfast set, consisting of skirt, coat and cap, fashioned of light colored percale.** Just the thing for morning wear around the house, and specially priced, complete, set **$1.00**

Traveling Bags $2.45

Special sale of **Black Caratol leather finish traveling bags. Three sizes, 14, 16 and 18 inch.** Finished with brass clasps and lock, heavy leather corners. A very big special at **$2.45**

All Suits Reduced to $6.85 and $9.85

The entire stock divided into two lots and you may buy

Suits worth up to $19.75 for **$6.85**

Suits worth up to $33.00 for **$9.85**

None restricted—you may choose from the entire stock.

New Articles

A beautiful new assortment of **Bath Towels** in **Pink, Blue** and other color effects ready now at from 15c to 65c with extra good values at **25c and 50c Wash Rags to match at 5c.**

A fresh supply of **White Goods** including **Lace Cloth, Splosh Voile, Seed Voile, Plain Voile, Stripe Voile, etc.,** just received and attractively priced **25c to 50c.**

Special tables of White Goods, worth 35c and 50c, priced 25c and 39c.

We have just received a new lot of **Jewelry,** consisting of the latest ideas in **Lavaliers, Pin Sets, Bracelets, Hat Pins** with very special values at **25c and 50c.**

SPECIALS
For Friday and Saturday

10c Bleached Muslin 8c. A well known brand at a saving of 20 per cent.

$1 Bolts Long Cloth 89c. A sturdy serviceable quality, put up in bolts of 10 yards.

Special values in Silk Boot Hose, Black, White and colors 25c and 50c.

New Wirthmor Waists $1

We will have for Friday and Saturday, **four new styles** of our celebrated **Wirthmore Waists** which we sell special at **$1.00.**

DO YOUR BUYING HERE—WHERE FOR MORE THAN A THIRD OF A CENTURY ABSOLUTE SATISFACTION HAS PREVAILED!

The Ransom D. G. Co
Coshocton's Busiest. Best Store

PILLAR OF FLAME SPOUTS FROM OCEAN

Tokio, Japan, June 24.—Ships arriving in Yokohama, today report a volcanic eruption at sea Saturday morning about 220 miles southeast of Yokohama, in which "a pillar of fire and dense smoke obscured the sun, turned day into night, produced a rain of rock and lava and made the waters red and boiling."

Tidal waves attended the phenomenon and struck the ships that witnessed it, but they rode safely out of the danger zone.

Whatever the nature of the sea disturbance, it is commonly supposed to be related to an earthquake which visited Central Japan yesterday. It damaged dwellings in this city. No casualty has been reported.

SELL SAXONS

George J. Bock and Son, agents for the Saxon automobile, made two sales during the week. A Saxon roadster was sold to T J Hanley and another to Harry Board.

STONE HAULING

J. D. Leavengood, of Mill Creek township, is constructing a large bank barn upon his premises. Wednesday a number of his neighbors assisted in the hauling of stone for the foundation.

IS RECOVERING

Mrs. Guy Powell, of Newcomerstown, who recently fractured her right ankle while working in the garden, is slowly recovering.

GRANGE PICNIC.

The Mohawk Grange will hold a picnic Saturday afternoon, August 7.

Husband Sought Queen-Wife Is Given Divorce

Fort Scott, Kan., June 24.—Mrs. Mary Pipe obtained a divorce from Harry D. Pipe in the District Court this afternoon on her allegation that she received much undesired publicity when her husband broke into Buckingham Palace in London several months ago and frightened the King and Queen.

It was developed in the testimony that Pipe scaled the walls of Buckingham Palace while the guards were not watching, crept into the building and remained within a few feet of the apartments of the King and Queen for hours before he was detected. He was arrested and the newspapers of London demanded that he be esverely punished, but King George released him.

Mrs. Pipe also declared that her husband had written several love letters to a woman in England. He is still abroad.

VINCENT PICKED UP

W. F. Vincent was picked up by the police Thursday and lodged in the city prison on a charge of intoxication. He will face the mayor at the morning session.

Lloyd Strope, of Coshocton, is spending the week-end with Russell Hamilton, of near Canal Lewisville.

Yes—Many People have told us the same story—distress after eating, gases, heartburn. A **Rexall Dyspepsia Tablet** before and after each meal will relieve you. Sold only by us—25c.

Siegrist & Williams.

NEWSPAPER ARCHIVE®

IN THE BIG LEAGUES

How They Stand

NATIONAL LEAGUE.

Clubs	W.	L.	Pct.
Chicago	32	21	604
Philadelphia	29	25	537
St. Louis	32	28	533
Pittsburg	28	26	519
Boston	27	28	491
New York	22	27	449
Brooklyn	25	32	439
Cincinnati	22	30	423

AMERICAN LEAGUE.

Clubs	W.	L.	Pct.
Chicago	41	20	672
Detroit	36	25	590
Boston	30	21	588
New York	30	26	536
Washington	27	26	509
Cleveland	21	36	368
St. Louis	21	36	368
Philadelphia	21	37	362

AMERICAN ASSOCIATION.

Clubs	W.	L.	Pct.
Indianapolis	39	23	629
Louisville	34	27	557
Kansas City	32	28	533
St. Paul	29	30	492
Milwaukee	28	32	475
Cleveland	27	30	474
Minneapolis	26	32	448
Columbus	23	36	390

FEDERAL LEAGUE.

Clubs	W.	L.	Pct.
Kansas City	37	23	617
St. Louis	34	22	607
Chicago	33	28	541
Pittsburg	30	28	517
Newark	30	30	500
Brooklyn	28	32	467
Baltimore	23	34	404
Buffalo	22	40	355

TODAY'S GAMES.

National League.
Cincinnati at Pittsburg.
St. Louis at Chicago.
Brooklyn at Philadelphia.
Boston at New York.

American League.
New York at Boston.
Philadelphia at Washington.

American Association.
Columbus at Louisville.
Cleveland at Indianapolis.
Milwaukee at Minneapolis.

Federal League.
St. Louis at Baltimore.
Chicago at Brooklyn.
Kansas City at Newark.
Pittsburg at Buffalo.

YESTERDAY'S RESULTS.

National League.
Cincinnati 5, Pittsburg 3.
New York 13, Philadelphia 5.
Boston 6, Brooklyn 0.
Chicago 14, St. Louis 13.

American League.
Boston 12, Washington 4.
New York 7, Philadelphia 6.
Detroit 9, St. Louis 3.
Chicago 5, Cleveland 4, (19 innings).

American Association.
Cleveland 10, Indianapolis 0.
Louisville 9, Columbus 8.
Kansas City 9, St. Paul 2.
Minneapolis 4, Milwaukee 2.

Federal League.
Baltimore 4, St. Louis 2.
Chicago 6, Brooklyn 2.
Kansas City 3, Newark 2.
Buffalo 9, Pittsburg 5.

A Simple Constipation Remedy—Try It

For quick, positive relief from constipation, sour stomach, biliousness, inactive liver, bad breath, and all the ills that follow them nothing as yet has been found to quite equal that old, time-tried compound of may-apple root, aloes and jalap.

Recognized as one of the standard remedies, physicians daily prescribe it, many preferring it to all others, and especially calomel. They like it because, being purely vegetable, it's not nearly as harsh as calomel; it never gripes; is never followed by any of the dangerous after-effects that so often result from the use of calomel.

This standard remedy, ready-prepared, may now be had under the name of Sentanel Laxative Tablets. Be sure you get the original Sentanel Laxatives, put up in the box that has the picture of the soldier on it. In this form it is much more convenient and easier to take than in the old-fashioned powder or capsule form—cheaper, too; a 10c box of Sentanels should last one several weeks. A physician's sample package (4 doses) free to any one answering this advertisement. The Sentanel Remedies Co., 801 Madison Ave., Covington, Ky.

National

Errorless Game.

Pittsburg, June 24.—Both the Reds and Pirates were in good form today but the visitors won by virtue of more timely hitting. The score:

	R.	H.	E.
Cincinnati	5	12	0
Pittsburg	3	5	0

Batteries—Toney and Wingo; McQuillen, Adams and Gibson.

Giants Batting Some.

New York, June 24.—Showing a flash of their old-time form, the Giants knocked two Quaker slab artists from the box and won with ease. The score:

	R.	H.	E.
Philadelphia	5	10	4
New York	13	12	5

Batteries—Demaree, Rixey, Tincup and Killifer; Stroud and McLean.

Dodgers Blanked.

Boston, June 24.—Tyler was in excellent form today and held the Dodgers to three measily hits while the Braves won. The score:

	R.	H.	E.
Brooklyn	0	3	1
Boston	6	10	1

Batteries—Douglass and McCarty, Tyler and Gowdy.

A Battle Royal.

Chicago, June 24.—Both Cubs and Cards fell upon the ball mightly and and smote it to all parts of the field, the home team nosing out a victory. The score:

	R.	H.	E.
St. Louis	13	17	5
Chicago	14	17	5

Batteries—Robinson and Snyder; Gabel, Hendrix and Schalk.

American

Red Sox Batting.

Washington, June 24.—The Red Sox swung their club with precision today and won an easy match from the Nationals. The score:

	R.	H.	E
Boston	12	11	1
Washington	4	11	3

Batteries—Collins and Cady; Boeling, Tengle and Ainsmith.

Close Game.

Philadelphia, June 24.—The Athletics batted well but were nosed out by the Yankees in an interesting game today. The score:

	R.	H.	E
New York	7	8	1
Philadelphia	6	12	2

Batteries—McHale and Sweeney; Bressler and Lapp.

Tigers Bat Well.

Detroit, June 24.—The Tigers were in fine fettle today and knocked Hamilton from the box winning with easy from the Browns. The score:

	R.	H.	E
St. Louis	3	8	3
Detroit	9	17	3

Batteries—Hamilton, Loudermilk and Agnew, Dauss and Stanage.

STRONG POINTS

Of The Buckeye State Building And Loan Company, Rankin Building, 22 West Gay Street, Columbus, Ohio.

6. **Safety of books and papers.** Our books, records and mortgage securities are kept in the first really fireproof business and office building in the United States. (See Fireproof Digest, New York, May 1912, and Building Management, Chicago, January 1913.) Also the first to be furnished with all metal furniture. Assets $8,700,000. Five per cent paid on time deposits. Write or call for booklets.

A Long Game.

Cleveland, June 24.—The Indians were nosed out in the nineteenth by the White Sox in one of the best games of the season. The score:

	R.	H.	E.
Chicago	5	19	3
Cleveland	4	10	2

Batteries—Scott and Schalk, Cicotte, Mitchell and O'Neill.

Association

Indians Humbled.

Indianapolis, June 24.—The Spiders showed good form today when they blanked the league leaders and ran up the score. The score:

	R.	H.	E.
Cleveland	10	19	1
Indianapolis	0	6	2

Batteries—Brenton and Devogt, Schardt and Blackburn.

Still Going Down.

Louisville, June 24.—The Senators lost a hard luck game to the Colonels today. The score:

	R.	H.	E
Columbus	8	19	1
Louisville	9	11	4

Batteries—Curtis and Coleman; Middleton and Clemons.

Split Even.

Kansas City, June 24.—After being overwhelmed in the first game the Packers came back strong and won the second. The score:

	R.	H.	E.
FIRST GAME.			
St. Paul	12	11	2
Kansas City	1	4	3

Batteries—Hall and Glenn; Allison and Geibel.

	R.	H.	E.
SECOND GAME.			
St. Paul	2	9	2
Kansas City	9	10	2

Batteries—Steel and Glenn, Reagen and Geibel.

Millers Win.

Milwaukee, June 24.—The Millers had good luck today and won from the Brewers. The score:

	R.	H.	E.
Minneapolis	1	10	3
Milwaukee	2	6	1

Batteries—Bentley and Gharrity; Schackleford and Hughes.

PAGE ISSUES WARNING.

Feels Americans Should Shun Europe During the War.

Washington, June 24.—A dispatch received at the state department from Ambassador Page at London was made public by Secretary Lansing in the hope, it is understood, that only those Americans who are urged by imperative business will go abroad during the period of the war. Ambassador Page advised the department that Americans are reaching English ports in increasing numbers without passports or other identifying documents and are in many instances suffering great hardships as a result.

Mr. and Mrs. Theodore Crater, of Blissfield, were in town on business, Thursday.

FRANCIS X BUSHMAN (Beseney)
At Pastime today and Saturday.

Quintet League

The Reds took two games from the Cubs last night. Renner for the Cubs pulled in the honors of the evening with a high total of 162 and a high score of 60. Summary:

CABS				Totals
Westfall	53	38	51	142
Middy	37	40	42	119
Renner	53	60	49	162
G. Lorenz	41	46	39	126
Marton	55	40	42	121
Total	221	224	223	670

REDS				Totals
Darr	42	59	50	151
Pious	40	43	39	122
C. Lorenz	33	50	52	135
W. Smith	40	41	45	126
Quackenbush	55	39	49	113
Total	210	232	235	677

Lineup For Sunday Game

Manager Brice of the Federals, announces the following lineup for the Fed-Pirate game next Sunday afternoon at the Red Sea diamond: Gillen, Leavengood or Wiggins will be chosen to start the game for the locals, Unger, 3b; Kline, 2b; Clark, ct; McGiffen, 1b; Soudles, rf; Jones-Cohen, lf; Leavengood, ss; Darr, c.

The Pirates won from Delaware last Sunday by the score of 6 to 3 and two weeks ago by the score of 8 to 0. They will use the same lineup as when they won from the Feds here three weeks ago by a score of 4 to 3

BARBERS LOSE TO BARTENDERS

Jim Kinney's bartenders won from the barbers on the Red Sea diamond Thursday afternoon by the score of 28 to 12. Bill Long who started the game for the Barbers weakened in the first of the seventh and was compelled to retire in favor of Joe Jackson. Kinney for the bartenders pitched the entire game. Batteries for the Barbers: Long, Jackson and Duffy; for the Bartenders, Kinney and Martter.

DAISIES TO PLAY CANAL LEWISVILLE

Manager Moody, of the Coshocton Daisies, announced Thursday that he had his team in fine shape to meet the Canal Lewisville Sluggers on the latter's field Saturday afternoon.

The Daisies will lineup as follows:

Wilson, c; Brown, p; Fretague, p; Caley, ss; Moody, 1b; Smalley, 2b; Rice, 3b; Daniels, lf; Gephart, cf; Cox, rf

Cabinet Will Not Resign.

Madrid, June 24.—King Alfonso who is at La Granja, has telegraphed to Premier Dato expressing regret that the government's loan has failed. He adds that the government must not therefore, be deterred from continuing its patriotic work. It is believed that the cabinet will be continued.

Envoy House Talks to Wilson.

Roslyn, L. I., June 24.—Colonel E. M. House, generally credited with being President Wilson's personal envoy, to sound out the belligerent capitals of their attitude toward peace, told the president what he had observed on his tour. A large crowd greeted the president here.

Remarkable Twins Die.

Bellaire, O., June 24.—Twin girls that were joined together like the famous Siamese twins, were born to Mr. and Mrs. John Presbyloskie, residing at Wegh near here. The babies lived only three hours.

Dernburg's Ship Released.

London, June 24.—The Norwegian steamer Bergensfjord, together with Dr. Dernburg, has been released by the British authorities and has sailed from Kirkwall, Scotland.

We Recommend That You Use

Rexall "93" Hair Tonic

Siegrist & Williams.

424 MAIN STREET

KUMBAK

10 New Models of Utz and Dunn high grade oxfords and pumps have been added to our

Great Sale of Women's Low Shoes

Positively $3, $3.50 and $4 values, at $1.98

Dress and Street Pumps and Oxfords in Strap effects, high or low heels, turn or welts.

The Greatest Shoe Value Ever Offered at $1.98.

White Canvas Pumps and Oxfords, $2.50 values **$1.29**

424 Main St. Formerly Walker & Lawrence

VILLA'S ARMY FLEEING NORTH

Completely Routed In Battle at Aguas Calientes.

El Paso, Tex., June 24.—General Francisco Villa's army has been completely defeated by Carranzista forces led by General Alvaro Obregon and Aguas Calientes, Villa's base, has been captured by the Carranza troops, according to an announcement made by the local Carranza consul. He stated that he had received a message from General Carranza saying that Villa and his army were fleeing northward.

"The fall of Aguas Calientes means the victory of the Constitutionalist cause," said Andres Garcia, confidential agent for Carranza. "Villa will never be abel to raise his head again; he is completely crushed. First Chief Carranza has instructed General Obregon to follow up his great victory immediately. In a telegram I have received from General Carranza, he announces his intention of going to Aguas Calientes, which he will make his permanent headquarters and provisional capital."

It was admitted by Villa officers in Juarez that their leader had met a reverse, but they declined to discuss the Carranza reports. According to the latter, Obregon's victory was the result of a brilliant flanking movement. Strong detachments of Villa artillery had been stationed at Encarnacion, south of Aguas Calientes, but while Obregon made a feint against Villa's front he sent large cavalry forces around the revolutionary leader's right flank. Villa discovered this move too late to stop the cavalry, which cut into the rear of his positions. The Villaistas, outflanked and unable to bring up their artillery, were forced to retreat.

The Carranza reports of the retreat state that this became a disorderly rout, the Villaistas being under fire from rear and flank. They rushed in panic through Aguas Calientes, their commanders being unable to curb the stampede which soon started.

It is believed that Villa will make his stand at Torreon, where he struck the death blow to the Huerta regime.

CONVICTED OF SWINDLING.

"Light Artistic Work Done at Home" Advertisement Caught Many.

New York, June 24.—David Essacson, head of the Kalos Manufacturing company of this city and Boston, was convicted in the United States district court of using the mails to promote a swindle, in which he is said to have got $500,000 from men and women who were anxious to make a little money by "light artistic work" done at home. Essacson's two pretty sales women, Marian Evans and Mrs. Edith Taylor, were tried with him but were acquitted. He will be sentenced Monday. The jury recommended clemency. The jury recommended clemency. had offices in this city. It purported to sell photographic medallions and offered those in needy circumstances 50 cents for each medallion they could make provided the medallion was approved by the manager. Those who applied at the offices were instructed how to make the medallions by one of the sales women and then charged a dollar for the lesson. Before they could go ahead with the work, however, they were forced to buy an outfit for about $15.

Pennsylvania Refuses to Co-operate.

Washington, June 24.—Comptroller of the Currency Williams issued a statement denying a report that he had sought to have the office of the state banking superintendent of Pennsylvania bear the expense of mailing the blanks for information regarding the condition of the state banks in Pennsylvania, such as the comptroller's office is required to gather annually. The comptroller stated that Pennsylvania is the only state government which has refused to co-operate with the federal government in securing the information. The official envelopes sent to the state superintendent for mailing are sent through the mail without postage, the comptroller pointed out.

RETURNS TO OLD POST

Unionist Is Head of Government Board In Englands New Cabinet.

ENGLAND REPLIES TO AMERICA.

Insists On Stopping Noncontraband Destined to or From Germany.

Washington, June 24.—The state department received from Ambassador Page a memorandum by the British government on its administration of the orders in council which affect American trade and against some features of which the United States already has protested.

Although the British memorandum on its face is merely an elaboration by the British government of its views on the so called blockade of Germany, the document in reality is an answer to the protest lodged by the United States against British interference with neutral trade under these orders. The American protest was sent to London several months ago.

This memorandum, it is understood, makes no substantial concessions to the United States and contains no suggestion of relief which will alter the protest of this government against the British practices in enforcing its blockade against Germany.

The memorandum is devoted chiefly to British comment on the situation that has arisen through the assertion by Great Britain of her right to detain neutral vessels carrying noncontraband cargoes that are destined to or from Germany through the ports of neutral countries.

This is the feature of the British orders in council against which the United States has protested most vigorously. The administration has contended that Great Britain had no right under the principles of international law to interfere with such neutral noncontraband cargoes going to and coming from the ports of neutral countries. The United States has been prepared to take a very strong stand on this question and a decision already has been reached by President Wilson and his cabinet to send another note to Great Britain insisting upon the observance of international law in this particular. Only the desire to avoid confusing the British neutral trade issue with the issue raised by Germany over her submarine program has prevented the administration from acting in regard to Great Britain.

Action Against Eastman Company.

New York, June 24.—Maintaining that it is the pioneer in devising a machine for the manufacture of rolls of moving picture film and that its machine has been willfuly infringed upon the Celluloid company, film manufacturer, has begun an action against the Eastman Kodak company in the United States district court of New Jersey for alleged damages approximating $15,000,000.

THEATRES

AT THE MYSTIC.

The Mystic theatre has a big vaudeville bill booked for today and Saturday. The "3 Shirleys" will entertain with a novelty musical act. Ex-jockey McDowell will introduce his dog, "Princess," with the human mind. In addition a good picture program will be presented including Charle Chaplin.

UTAHNA TODAY

For today and Saturday the Utahna theatre offers a four act Kalem masterpiece entitled "The Invisible Power." This is a story of thought-transference-mental telepathy. Two strong wills engage in a mighty battle for the soul of the former dance hall girl.

War Veteran's Long Sleep.

Columbus, June 24.—One year ago Henry C. Mankey, seventy five, went to his room at the usual time to retire. Since then he never left his bed. During those twelve months, with the exception of a few minutes at different intervals, Mr Mankey had been asleep. All this while his wife fed him the same as she would an infant. Mankey, who died last night, was a civil war veteran.

SUMMER TOURS

PENNSYLVANIA LINES

New York Boston Atlantic City
VIA
Philadelphia
Also to Other Resorts of
Atlantic Coast Long Island New England And Canada
Direct Route or Via
Washington
PENNSYLVANIA LINES

For particulars apply to LOCAL TICKET AGENTS or address L.B. FREEMAN, Asst. G.P.Agt. COLUMBUS, OHIO

Vaudeville

Up To The Mystic Standard

3--The Three Shirleys--3

A Comedy, Novelty Musical Act

Ex. Jockey McDowell

And his Dog PRINCESS with the Human Mind

3 Good Pictures 3

And CHARLEY CHAPLIN

Friday and Saturday MYSTIC

Kodakery

The Magazine of good pictures. This book is sent free for one year to each purchaser of an Eastman Kodak Developing and Printing for Amateurs.

Moore & Meade
Jewelers.

What Moore & Meade Say Is So.

NEWSPAPER ARCHIVE®

Read every single item in this bulletin. If you don't you may skip the very item you are looking for.

A MOST UNUSUAL SALE

We Ask you to come expecting the climax of all clothing values you have ever seen. We pledge our word you'll not be disappointed.

It's an unusual thing for a store of this kind to have a sale so early in the season but the extremely unusual conditions this season has curtailed the sale of light weight clothing to such a marked extent that our progressive business policy calls for drastic action. In consequence stocks are larger than usual and some astounding price cutting has been resorted to.

Saturday Morning, June 26th, At 8 O'clock

We begin the most unusual sale of Clothing, Hats, Shirts and Furnishing Goods For Men and Boys, that Coshocton people have ever witnessed. It's a gigantic price reducing, stock reducing sale of direct saving interest to each and every person taking advantage of this unusual event.

Come Early. Come Prepared for the Biggest Feast Of Bargains Ever

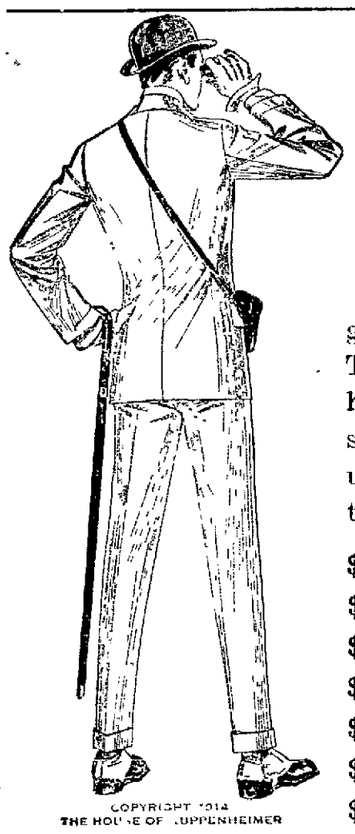

Unusual Sale Of SUITS

Every suit offered in this tremendous sale is guaranteed to be from our own high grade stock. The production from such houses as **Kuppenheimer** and **Michaels, Stern & Co.**, a selection of suits of which we are justly proud, but the unusual conditions this season has forced us to do the unusual and our loss is your gain.

$10.00 Suits at	**$ 7.85**
$12.50 Suits at	**$ 9.85**
$15.00 Suits at	**$11.85**
$18.00 Suits at	**$13.85**
$20.00 Suits at	**$15.85**
$22.50 Suits at	**$17.85**
$25.00 Suits at	**$19.85**

Any Man's or Boy's

STRAW HAT

in our store at

1-2 PRICE

$3.00 Straw Hats	**$1.50**
2.50 Straw Hats	**$1.25**
2.00 Straw Hats	**$1.00**
1.50 Straw Hats	**75c**
1.00 Straw Hats	**50c**
50c Straw Hats	**25c**

Boys' Clothing At Unusual Prices

Parents will find genuine cause for elation in reading of the following items of Boys' wear, as most parents know the high quality and character of our boys' clothes. Make a careful study of these prices. It pays

$2.50, Boys' Suits	**$1.85**
$3.50, Boys' Suits	**$2.35**
$4.50, Boys' Suits	**$2.85**
$5.00, Boys' Suits	**$3.35**
$6.00, Boys' Suits	**$3.85**
$7.50, Boys' Suits	**$4.85**
$8.50, Boys' Suits	**$5.85**

Special lot of Boys' Suits, odd sizes, values up to $7, they are cut for a quick clean-up **$1.98**

Zero Prices On Underwear

Why not just as well keep cool on a hot day, when you can buy high grade underwear at such remarkable cut prices.

50c Union Suits	39c
75c Union Suits	59c
$1.00 Union Suits	79c
$1.50 Union Suits	$1.19

All styles

25c Shirts and Drawers	19c
50c Shirts and Drawers	39c

Work Shirt Bargain

Full cut, of extra good materials and well made; a regular 50c value

35c—3 for $1.00

Knee Pants

50c Values	39c
75c Values	63c
$1.00 Values	83c
$1.50 Values	$1.19

Miscellaneous Bargains

Items of the highest quality at remarkable reductions. Study these prices and make a list, then hurry to this store, as these bargains cannot last long.

10c Work Sox	6c	75c Union Suits	59c
25c Boys' Waists	19c	50c Work Shirts	35c
15c Half Hose	11c	50c Dress Shirts	43c
25c Neckwear	19c	25c Poros, Shirts and Drawers	17c
50c Neckwear	39c	50c Boys' Union Suits	39c
25c Wash Ties	17c	$2.00 Soft Hats	$1.48
50c Suspenders	39c	$2.50 Soft Hats	$1.98

A BIG SPECIAL

Broken lots of Men's Suits. Suits of which we have but one or two of a kind. These suits we have grouped into three lots. These suits sold at $10, $12.50, $15.00, $16.50 and $18.00. This is an extraordinary offer, a chance to buy clothes at a fraction of their worth.

LOT ONE	LOT TWO	LOT THREE
$6.35	**$7.35**	**$8.35**

Trousers Underpriced

Every pair of Dress Trousers in our store, including Palm Beach and White Flannel Trousers, a genuine mark down.

$2.50 Trousers at	$1.85
$3.50 Trousers at	$2.85
$4.50 Trousers at	$2.35
$5.00 Trousers at	$3.85

Palm Beach Suits

At unusual prices. Any man can afford to have one of these comfortable hot weather suits now.

$7.50 values	$5.85
$8.50 values	$6.85
$10.00 values	$8.35

For Boys

50c Waists	43c
50c Night Shirts	39c
$1.00 Pajamas	79c
50c Shirts	43c
$1.00 Shirts	79c
50c Caps	39c
15c Black Cat Hose	11c
25c Black Cat Hose	19c
50c Union Suits	39c

Rain Coats

Why not prepare for a rainy day. Unusually low prices on all Rain Coats.

TRUNKS, SUIT CASES AND BAGS

Right now, at beginning of the vacation season at unusually low prices.

Wash Suits

Here's the one grand opportunity for mothers. Rompers, Oliver Twist, and Pixie Suits for the little fellows. You can buy them now at less than cost of materials.

50c values	39c
75c values	59c
$1.00 values	79c
$1.50 values	$1.19

Shirts Underpriced

Literally hundreds of shirts that you can class as record bargains; made of the finest materials, colors guaranteed.

$1.00 Shirts at	79c
$1.50 Shirts at	$1.19
$2.00 Shirts at	$1.49
$2.50 Shirts at	$1.98

Nothing But Bargains. Come Take 'Em Away

You certainly will need light-weight clothing in the hot months to come. You won't get such smashing bargains in the months to come as you'll get here right now in the heart of the season. Nothing but the richest of cream at the price of skimmed milk.

The HACK-LORENZ Company

See Our Windows! **"Where Quality Always Prevails"** **See Our Windows!**

NewspaperARCHIVE®
NewspaperARCHIVE®

Secure Your Summer Apparel At The Dependable Store During The Next Ten Days

Look At These Specials

$1.50 Work Pants (extra well made) **$1.19**

50c Neckwear (Four-in-Hands) **39c**

$1.25 Union Suits (all kinds) **85c**

25c Silk Socks (Fancy Tan) **17c**

50c Work Shirts (full cut) **35c**

L-o-o-k Wash Ties **12c**

Unmatchable Clothing Bargains

Buckeye Clothes are thoroughly dependable—made by Hart, Schaffner and Marx, Handcraft and Frat makers and are fully guaranteed by us—We buy and sell in large quantities for our combined stores and you'll find on inspection that we can save you from $2 to $5 on your Summer suit, and show you larger styles.

Come See The Special Values $5.98, 7.48, 10, 15

Come With The Crowds To "The Busy Store"

THE BUCKEYE

"Eventually Your Clothiers"

Look At These Specials

$1.50 Dress Shirts (all kinds) **$1.15**

$1.00 Dress Shirts (all kinds) **79c**

50c Child's Rompers (extra well made) **35c**

35c Blouse Waists (ages 5 to 14 years) **23c**

50c Union Suits (Athletic) **39c**

50c Poris-knit Underwear **35c**

The Daily Tribune

An independent Daily Newspaper

Entered as second-class mail matter at the postoffice at Coshocton, O., under the Act of March 3, 1879.

Published every morning except Monday by THE TRIBUNE COMPANY, 612 Main Street, Coshocton, O.

Members of the A. N. P. A., Gilt Edge List and Ohio Select List.

THE PROFIT IN WAR.

It is repugnant to every moral sense that government should even indirectly be drawn into making and prosecuting a war through the machinations of those who make money by it. Yet the vast capital privately invested in plants for naval construction, and the manufacture of munitions of war necessary for the equipment of armies, has the strongest possible inducement to employ every means to shape conditions and influence policies which lead on to armed conflict. It means business. It means dividends. It means great accumulations of wealth in private hands to be again turned, through organization, into the building of more plants, more battleships, the manufacture of more powder, more shot and shell. In the end it has but one purpose and that is to sacrifice human life for private gain.

Back of every big army and navy appropriation bill is the organized power of private interest, pressing for larger appropriations, for more battleships, more armor plate, more powder, more machine guns, a larger standing army, a bigger navy, because there follows in the wake of such legislation fat army contracts, with attendant opportunity for graft and easy money. Over and over again we have heard the same arguments from the same organs of the great special interests, making their hypocritical appeals on the ground of patriotism; urging that through preparation for war is always a sure guaranty of peace.

What state, what city finds security for peace and good order in allowing every man to pack a gun? Why have civilized communities enacted laws and ordinances prohibiting inhabitants from going about armed? States are but aggregations of individuals. Nations are but great groups of human beings. The deadly weapon within ready reach of the hand breeds a murderer. And nations, armed to the teeth, quickly resort to killing as a means of settling their differences.

International agreement for reducing the oppressive expenditures in preparation for war may be remote. But one thing we in America can do and do at once. We can nationalize the manufacture of all munitions of war. We can take away from private interest all meentive to increase army and navy appropriation bills. We can set a worthy example for all the world.

ROBERT M. LAFOLLETTE.

J. W. Cassingham, President
E. L. Lybarger, Vice-President

THE COMMERCIAL NATIONAL BANK

Extracts From Report to Comptroller of the Currency, May 1st, 1915.

Capital Stock	$ 100,000.00
Surplus	65,000.00
Undivided Profits	20,526.44
Cash and Exchange	153,974.52
Loans and Bonds	1,136,530.90
Deposits	1,037,978.98
Total Assets	1,323,505.42

Three Per Cent Interest and "Safety First"

C. H. Magruder, Cashier
C. R. Speckman, Asst. Cashier

Mount Heads Ohio Grand Army.

Mansfield, O., June 24.—Colonel S. P. Mount, Cleveland, was elected department commander of the Ohio Grand Army at the veterans' business session here. The encampment closed following the parade, with 7,000 civil war veterans in line. Memorial post of Cleveland acted as personal escort of J. Kent Hamilton, Toledo, retiring department commander, in the parade.

Bankers Hear Addresses.

Cedar Point, O., June 24.—The Ohio Bankers' association, in convention here, heard addresses today by W. S. Kies, manager of the foreign trade department of the National City bank, New York, and W. G. P. Harding members of the federal reserve board.

OHIO WOMAN HAD BAD STOMACH

Mrs. Perkins Finds Swift Relief After First Dose of Wonderful Remedy.

Mrs. W. E. Perkins of Point Place, R. R. No. 7, Toledo, suffered for a long time from stomach troubles. She felt bad most of the time and she could hardly ever find anything to eat that would agree with her.

She took Mayr's Wonderful Remedy and was surprised at the sudden restoration that followed. She wrote:

"I have been taking your remedy and it has done me so much good and am so much better that I am eating not any and everything that I used 6 years ago before I knew what stomach trouble was. I am thankful that I had of your wonderful medicine."

Mayr's Wonderful Remedy gives permanent results for stomach, liver and intestinal ailments. Eat as much and whatever you like. No more distress after eating, pressure of gas in the stomach and around the heart. Get one bottle of your druggist now and try it on an absolute guarantee; if not satisfactory money will be returned.

PEOPLES' FORUM

WHAT WILL THEY DO?

Editor The Tribune:

Now that the ministerial association has settled the Sunday movie problem to the great moral uplift of the community, I am asking them to lend their aid to the workers who are trying to secure the freedom of John Lawson.

I especially ask them to do so because the money of one of their fellow Christians was fraudulently used to convict this man of the prime of being a labor leader during the Colorado strike. Will they publicly denounce this outrage from their pulpits? Of course railroading a man to prison for life is insignificant compared to Sunday picture shows, but organized labor senses a great danger in this decision.

What will the ministerial association do about it?

Very truly,
JOHN HOUSE.

Men's Extra Quality Elk Skin Work Shoes, $3 value $1.89. Special for today and Saturday. The Kumbak Shoe Store.

JEWS SEEK PROTECTION.

Intense Feeling at Marietta, Ga., the Birthplace of Mary Phagan.

Atlanta, Ga., June 24.—A committee of Atlanta Jews appealed to Solicitor Hugh Dorsey, who prosecuted Leo Frank to assist in checking a movement to drive Jews from Marietta, a populous town, about twenty miles from Atlanta. The feeling in Marietta is very intense, as it is the birthplace of Mary Phagan, and she is buried there. It is also the home of former Governor Joseph M. Brown, who strongly opposed commutation for Frank. Solicitor Clay promised to do what he could to protect the Marietta Jews should there be any attempt to molest them.

Demonstrations against Governor Slaton continue over Georgia. He was hanged and burned in effigy at Columbus in the presence of great crowds, many of whom were women and girls. It is said three girls were given pistols by their fathers and fired into the governor's effigy.

Atlanta is normal on the surface. Most of the troops were removed from Governor Slaton's country home, only a small guard being left. The troops, however, are under orders to be in readiness to respond to a sudden call. Rumors persist that a great anti-Slaton demonstration will be made at the capitol Saturday when the governor leaves office and Judge Nat Harris is inaugurated. A large number of state troops have been ordered to attend the inaugural exercises, and the authorities will be prepared to cope with any outbreak.

Italians Capture Rich Booty.

Rome, June 24.—Rich booty fell into the hands of the Italian troops when they captured the Austrian town of Monfalcone, it was announced here. In addition to gaining possession of warships being built there, the Italians captured eleven steamers, twenty-four sail boats, thirty motor boats, five aeroplanes and a large supply of torpedo mines.

Foxglove.

The term foxglove is said to be a corruption of the term "folks' glove" or "fairy glove."

AMBASSADOR PAGE

Says Americans Should Stay Out of Europe While the War Lasts.

Photo by American Press Association.

Thirty Dogs Killed.

Logan, O., June 24.—Fearing a spread of rabies, authorities killed several head of cattle, a number of hogs and thirty dogs, following an attack made by a dog said to have had rabies.

"ON TO PARIS!" CRY IN BERLIN

Popular Sentiment Favors Drive On French Capital.

Berlin, June 24.—"On to Paris!" was the cry that ran through Berlin on the wave of enthusiasm that has followed the capture of Lemberg. Popular sentiment unanimously favors an abandonment of the Galicia offensive in favor of a gigantic drive on the French capital.

In the streets, in the shops, everywhere, people gathered to talk of the victory over the Russians was voiced the belief that the Galician army hosts should be hurled from their scenes of triumph in the east and hurled against the French and British lines in northern France.

Obviously no hint has come from the war office regarding what is to follow the fall of Lemberg. But well informed military men here doubted that Mackensen's army would be seen in action along the France-Flanders line in the near future.

The general belief is that Germany will send reinforcements into the Russian Baltic provinces and renew the drive upon Riga. The kaiser is said to be determined to deal the czar's armies a blow from which they can not well recover before starting a fresh offensive against the French.

In official circles it was declared that the importance of the Austro-German victories in Galicia can not be overestimated. It was pointed out that since Mackensen began his forward movement on May 1, he has retaken more territory than is included in the New England states of America. He has practically cleared Galicia of enemy troops and has recovered a territory rich in copper, zinc and oil. Miners already are en route to Galicia to reopen the abandoned shafts, where copper deposits, rich as those of Michigan and Montana, lie buried.

THE BROOME & HERBIG CO.
SERVICE PRINT SHOP QUALITY
ALL KINDS OF PRINTING
CITIZENS PHONE 61 — BELL PHONE - 216
FORBES BUILDING — COSHOCTON, OHIO

Why Drudge Till Fall?

You can have the Hoosier you've always planned to buy, by merely making up your mind now. **$1 puts it in your home.** A few pennies a day soon pays for it. Make up your mind to join this throng of happy women.

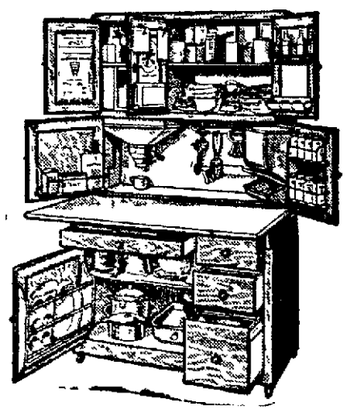

The Hoosier Kitchen Cabinet

Own a Hoosier now and systematize your kitchen, enables you to sit down in your work. The pure aluminum table slides out 16 inches beyond the base. Around you are grouped scientifically all your kitchen needs, and 40 labor-saving devices. 400 articles can be stored in the Hoosier—all within instant reach. Women call it "My automatic servant."

The Hoosier is built to last a lifetime, which means that its first cost is its only cost. You'll never need the expense of another. Decide now to come in and look at our Hoosiers and choose yours. We're ready to deliver it for merely $1.

See our novel bride's maid window

The Gray Hdw. Co.

New York Racket Store

Saturday Match Sale

Four Boxes Best Matches 10c

Last Call At This Price

These matches are regular 5c boxes, non poisonous, chemically treated stick, double tip, silent lighter, will not fly; no better matches on the market. Only a limited amount to offer the trade, so get your share.

Women's, Misses', and Children's House and Wash Dresses

Stop, look and listen; they are money savers at the sale price, and just what you want for the coming summer.

$1.50 Women's One Piece Wash Dresses	$1.25
$1.25 Women's One Piece Wash Dreses	98c
$1.00 Women's One Piece Wash Dresses	89c
50c Special lot All-Over Aprons	39c
59c Women's Waists	45c
69c Misses' Dresses	50c
$1.00 Misses' Dresses	89c
$1.25 Misses' Dresses	98c
Children's Dresses	25c, 50c
Boys' Oliver Twist and Rompers	25c, 50c
$1.00 Middy Blouses	89c
$1.25 Middy Blouses	98c

MISCELLANEOUS

Fancy Table Oil Cloth, yd	16c
Mason qt. Glass Jars, doz.	45c
Mason Jar Caps	25c
10c Extra Heavy Rubbers, 3 doz.	25c
2 qt. Ice Cream Freezers	$1.59
Window Screens	15c, 20c, 25c
$2.89 Lawn Mowers	$2.59
$3.75 Lawn Mowers	$3.45
50 ft., 1-2 in. Lawn Hose	$5
$1.00 Porch Swings	$3.50
Hammock	$1.00 to $4.25
27x54 Rugs	50c
Grass Catchers	50c
10c Gas Mantles, 3 for	25c
Women's Muslin Gowns	39c
Children's Parasols	25c
Boys' Express Wagons	75c to $1.50
Boys' Velocipedes	$1.69
Women's Good Corsets	50c
Nickle Plate Tea Kettle	$1.00
6 rolls Toilet Paper	25c

J. B. RENFREW
Two Doors East Commercial National Bank

NEWSPAPER ARCHIVE®

TRIBUNE Class Ads

4300

Homes Reached Daily

WANTED.

FARMERS WANTED!
Snyder pay 18c for Butter 18c for Eggs. We want your produce. Try Snyder's Famous Coffee. The Snyder Grocery & Coffee Co. Frank C. Ayres, Mgr.

WANTED—Everybody to attend the social and ball game given in Tyndall next Saturday. Young men of the M. E. church will hold a lawn fete in the evening following the game with Fresno.

WANTED—Board and room for my mother in private home. Prefer central location with privilege of modern conveniences. Inquire of H. W. Bostwick, Enterprise 5, 10 and 25 cent store.

WANTED—To buy second hand goods of all description. Vickers Second Hand Store, 622 Main St.

WANTED—Work of any kind. Phoebe Coleman. Rear Barcroft store.

WANTED—Paper hanging. All work guaranteed, as good as the best. J. B. Matthews, Bell phone 849.

WANTED—Good bar porter and driver, one who understands the care of a horse. Apply at once. Standen Hotel.

WANTED—A good first-class home for two little girls aged 10 and 8. Interested parties apply at 1015 East Main street.

WANTED—One hundred customers for bicycles, all colors, makes and styles. The Iver Johnson bicycle is supreme. Motor Cycles, new and scuffed. Easy terms. J. A. Compton.

WANTED—Farmer to trade load of hay, corn, oats or part load of wheat on Singer sewing machine W. A. Edwards, Mgr., 612 Main street.

WANTED—One or two girls willing to room together in private family. Board reasonable. Call Citz. phone 505-B., or 1285 E. Vine St.

FOUND

FOUND—An automobile license tage, Number 13107. Owner may have same by calling at The Tribune office and paying for this ad.

Corder the Plumber. Both phones

VEGETABLE CALOMEL

Vegetable calomel, extract of the root of the old-fashioned may-apple plant, does not salivate. As a liver stimulator, it's great. It's a perfect substitute for ordinary calomel (mercury); in fact, it's better, because its action is gentle instead of severe and irritating—and it leaves no mean, disagreeable aftereffects. Physicians recognize this and prescribe may-apple root (podophyllin, they call it) daily.

Combined with four other standard, all-vegetable remedies, may-apple root may now be had at most any druggist's in convenient sugar-coated tablet form by asking for Sentanel Laxatives. If you forget the name, ask for the box that has the picture of the soldier on it.

These tablets are small, easy to take and are really wonderful little performers.

They quickly clean out the poisons that are causing you headache, constipation, sour stomach, biliousness, dizzy spells, bad breath and coated tongue.

They are mild. They never gripe. And they are a bowel tonic as well as a cleanser and liver regulator. A 10c box should last one several weeks. A Physician's trial package (4 doses) will be mailed you free if you write mentioning this advertisement. The Sentanel Remedies Co., 802 Madison Ave., Covington, Ky.

FOR SALE—Miscellaneous

FOR SALE—20-A. of standing grass; 6 shoats weighing 75 lbs.; one work team; farm implements; 50 Rose Leghorns; one colt. Harva Roller, Coshocton R. 4.

FOR SALE—One rubber tired natural finished runabout, with umbrella. Inquire R. S. Clark, Wells Fargo office.

FOR SALE—Lot No. 260 Fifth Addition Coshocton, O., if sold at once will sacrifice this 50x165 ft. lot. Thos. Farmer, 285 Glenwood Ave., Akron, O.

CLOSING OUT SALE—Car load of Post buggies, steel and rubber tires, and auto seats. Ed. Norris, Fresno, Ohio.

FOR SALE—Good second hand heavy farm wagon. New heavy shop made wagon. Two good tire shrinkers; sell cheap. J. E. Medley, 724 Wilson avenue, Bell phone 715.

FOR SALE—Sixteen acres of good standing hay one mile west of West Lafayette along Pan Handle track. E. W. Cresap, 224 South Sixth street, Coshocton, O.

FOR SALE—One McCormick binder in good repair. Price right if sold at once. Mrs. Price Owens, West Lafayette, O., Citz. phone 2 on 50-B.

FOR SALE—Surrey in good condition. Will sell cheap. J. H. Ricketts, at Coshocton Hardware Co.

SPECIAL SALE—Potatoes, 55 cents a bushel. Joe Annarino & Son, 236 E. Main street.

FOR SALE—Parlor organ in good condition. Cheap for quick sale. 529 Brower Ave. 618 Bell phone.

FOR SALE—A sewing machine in good running order. Price only $5.00. Also a bicycle for $7.00. 228 N. 3rd St. Citz. phone A-203.

FOR SALE!
Potatoes, 47c bushel—60 lbs; Bananas, Big sale Saturday cheap. Lemons, 15 cents dozen. Pineapples, and all fruits and vegetables. New potatoes, 2c lb. Joe Annarino, Main St., 2 doors below Joe Pash.

LIVE STOCK

FOR SALE—I offer for sale the proven Guernsey sire "King Rose Galaxy of Boneka." He is 3 years old, sure, gentle and perfectly healthy. Can't use him longer and price is right for immediate sale. Residence on the Bloomfield-Keene road, Millersburg phone. D. C. Miley, Layland, Ohio, R. 1.

FOR SALE—Four year old family driving mare. Weight 1000 lbs. Does not scare or frighten. Price reasonable. Benj. H. Jones, Cemetery street, rear of Locust.

FOR SALE—Pedigreed Belgian Hare rabbits. Walter Scherrer, 923 Vine St., Citz. phone 526-C.

FOR SALE—Good buggy and harness and my family driving horse, Prince; weight, 1,000, color, dun, light tail and mane. This horse is sound and one of the fanciest drivers in town. Bell phone 345. J. B. Rodgers, 636 John street.

FOR SALE—3 short-horn bull calves, 2 to 8 months old. 25 Shropshires rams and ram lambs. All can be recorded. C. E. Moore, Frazeysburg, Ohio.

Try an ad in the Classified columns of the Tribune.

MISCELLANEOUS

A Few Specials

SWEET CALIFORNIA CANTELOPES

Fancy Large Ripe Bananas, doz	15c
Fancy Large Pineapples, each	10c, 15c, 20c
Fancy Large Oranges, per doz.	25c
Fancy Large Lemons, per doz.	20c
Huckle Berries, per box	18c
Long Green Cucumbers, each	5c
New Cabbage, per lb.	2 1-2c
Green or Wax Beans, per lb.	7c
Fancy Ripe Tomatoes, per lb.	10c
Home Grown Peas, per lb.	6c
New Potatoes, per lb.	3c
Old Potatoes, per lb.	1c
4 lbs. Navy Beans	25c
2 lbs. Lima Beans	25c
1 lb. Bulk Coffee	15c
1 lb. Arbuckles Coffee	20c
Three 5c Cans Pet Milk	10c
Two 10c Cans Pet Milk	15c
Two 10c Cans Joan of Arc Kidney Beans	15c
Two 10c Cans Corn	15c
Gold Medal Flour 1-2 sack	$1.10
First Grade Flour 1-8 sack	90c
8 bars Lenox Soap	25c
Live Chickens, per lb.	16c
Potatoes, bu.	48c
Long Green Cukes, each	3c
Bananas, golden yellow, doz.	10c
Radishes, 2 bunches for	5c
New Turnips, 2 bunches for	5c
New Cabbage, lb.	2 1-2c
Home Grown Green Beans, lb.	10c

KING & ZERBE

Free Delivery . Both Phones

HARRIS THE TUNER,
Citz. phone B-518. Still continues to give entire satisfaction. Ask for phone number of any one of the half hundred pleased patrons before placing your piano work.

Ask Morse about Toric Lenses. Lenses Duplicated, Eyes examined and correctly fitted.
OTIS G. MORSE, OPTOMETRIST Ricketts Block, Opposite Court House Coshocton, Ohio.

WHEN HUNGRY—Stop at the Third street restaurant where you always get a good meal or lunch. It's where the farmers eat. Tables for ladies. Geo. Lee.

NOTICE
Owing to the increased cost of feed, blacksmithing and all other expenses connected with the maintaining of carriages which will give satisfactory service to the public, we find it necessary to establish the following charges for funeral carriage service:
South Lawn or Oak Ridge ..$4.0
Canal Lewisville or Prairie Chapel $5.00
Keene and like distances ...$6.00
Pall Bearers Coach to be $1.00 additional in each item.
Signed—Will Markley, Howard A. Wolfe, Geo. W. Markley, R. H. Lembright, Clark Bros. W. R. Hanlon, Jay Abbott.

ATTENTION
All Chevaliers are requested to attend memorial services June 20, in full dress uniform. Assemble in I. O. O. F. hall at 1:30 p. m sharp. W. C. Barton, Clerk.

NOTICE
These contractors are members of Local Union No. 621 and hire all Union labor: A. C. Gray, Chas. Askrens, Robert Huff, Chas. Flemming, W. A. Shannon, W. M. Weaver, Tod Johnson, Finnel Bros., M. P. Sprague, Lee Grace, C. F. Turner, W. M. Royer, Andy Felver, Sign painter. Please ask to see their cards.

FOR SALE—Several good second hand cars, among them a 6 cylinder Mitchell and two 1915 cars of different makes. George J. Beck and Son.

"FI-FI"—Tickets may be reserved at Metzler & Robertson's Monday. Best local talent show of the year. Don't miss it. Fine talent. Fine music.

Springs for Porch Swings. Springs for Porch Swings. Springs for Porch Swings. They're great. 50 cents per set. Fred Horn, 341 North Eighth St. Citz. A-507.

WANTED—All Bicycle Riders to see our complete line of Bicycle Tires; also Dayton and Excelsior Bicycles. Time or cash, old wheels taken in. Fred Dexter, 130 Hickory street. Open evenings

NOTICE—This Week's Special 25 cent package of Coffee for 18c, Two for 35c. Glass tumbler free See Window. Reamer's Cash Store.

TRAVELING POSITION
Ladies or gentlemen. If you want employment or change from your present work, I will show you how you can make $10.00 or more daily. Write Mr. Crowell, general delivery, city for appointment early.

GREAT BARGAINS—IN used Autos. Ask for list: Also low prices on guaranteed tires. W. H. Olds, Box T, 702, Uhrichsville, Ohio.

NOTICE—You can get the best printing for the least money at the Loos & Tish Printing Co. 943 E. Main St., Citizens phone 291-A. Shop open every evening.

MARRY—If you are lonely. The Reliable Confidential Successful club has large numbers of wealthy eligible members, both sexes wishing early marriage. Description free. Mrs. Wrubel, Box 26 Oakland, Cal.

"FI-FI"—Of The Toy Shop at High school auditorium, Thursday and Friday evenings, June 24 and 25. Tickets now on sale, 50 cents each.

NOTICE—I have a certificate from the State Board of Health showing that I have no Tuberculosis. John E. White.

NOTICE
Having bought the James Rodger property and groceries on John Street, we will retail the stock of groceries at wholesale prices commencing at once.
Reamer and Kaser.

NOTICE
To all members of Painters, Paper Hangers and Decorators of America, Local Union No. 621. A special meeting called to transact important business Monday evening, June 28, 1915, at 7 o'clock at regular meeting hall. All members are requested to be present,
Signed:
L. I. Gorseline
Earl Lockard
B. D. Bassed
Wm. McMullin
Harvey Grace.

ROOMS FOR RENT.

FOR RENT—Three furnished rooms. Corner Main and 6th Sts Call Bell phone 385.

FOR RENT—Furnished rooms, or will rent for light housekeeping. Second house south of Fire Station. 220 S. 4th St. Bell phone 405.

FOR RENT—Two furnished rooms downstairs, suitable for ladies, and one upstairs room, all modern. Call evenings at 227 South Third St

FOR RENT—Pleasant, airy room with modern conveniences, at 723 Main St.

City subscribers should insist that carriers give them a receipt.

LOST

LOST—Small pocket book containing about $8.00 and small change. Personal card in purse with name of owner. Reward if returned to Tribune office.

LOST—Gold watch with chain of braided human hair; closed face, between Plainfield and Wills Creek. Finder please notify Frank Bordenkircher, West Lafayette, R. 1.

LOST—Hound, white with tan head. Answers to name of "Speed." Call Geo. Hardesty, Bell phone 18, Dresden Exchange or write Otto Richardson of Trinway R. D. 1.

LOST—Motorcycle cover between Clowville and Roscoe, via paved road. Notify Jos. Kuhn, Warsaw, O., Citz. phone.

LOST—Black female hog near Warsaw, June 14. Finder please notify William Darling, Warsaw, O.

FOR RENT.

FOR RENT—Improved six room house, 936 East Chestnut. H. A. Wisenburg, 120 N. Sixth St Citz. phone 104-B

FOR RENT—An apartment in the James house. Corner 7th and Main. Inquire at the house.

FOR RENT—Modern six-room house, rent $15.00; also seven-room house and garage, rent $20; both newly papered. Nice garden. John A. Hesket, 539 Cambridge street, Citizens phone 608.

FOR RENT—6 room dwelling with bath, large garden. Proprety vacant now. McConnell & Karr, Agents.

FOR RENT—Dwelling at 924 East Chestnut St. 8 rooms and bath. House newly painted and papered. Inquire C. D. Love, 916 Chestnut St.

FOR RENT—Sixty acres of pasture, good water. Can give possession at once. Charles Brenly, Coshocton Route 3.

FOR SALE—Houses

FOR SALE—7-room house in McClain addition. One of best residence districts in the city. Inquire Coshocton Grocery, or 330 Hamilton Ave.

FOR SALE—A six room dwelling, with bath, located on Orchard street, near Park avenue. It is one of the finest locations in the city. The lot is worth the big end of what the property can be bought at. McConnell & Karr, Agents.

FOR SALE—Modern six-room house. Cellar under whole house; barn on lot; fruits of all kinds. Price, $1,200. Call at 719 Wilson avenue.

FOR SALE—A good five-room house and large level lot. Everything in excellent condition. Property at 666 Wilson Ave., W. T. Bowden, Adams Mills, O.

FARMS FOR SALE.

FOR SALE—Good farm one hundred acres, eight roomed house with furnace. New bank barn 36x48, water pipe to the barn, spring close to the house, several good out buildings, plenty of fruit. Eight miles from Coshocton, two miles north of Keene, on the main road. Owner very anxious to sell. Snyder & Senft.

Guy Powell, Wesley Smith and Frank Smith, of Newcomerstown, motored to Coshocton on business Thursday.

DAILY MARKET REPORTS

CLEVELAND LIVESTOCK
Cattle.
Receipts 100 head.
Market steady.

Choice	$8.00@8.75
Heifers	7.00@8.00
Bulls	6.00@6.75
Cows	6.00@6.50

Hogs.
Receipts 2500 head.
Market higher.

Mediums	$8.05
Yorkers	8.05
Light Yorkers	8.05
Pigs	8.00@8.05
Roughs	6.40
Stags	5.75

Sheep and Lambs.
Receipts 1000 head.
Market steady.

Spring lambs	$8.50@9.00
Fair to good	7.50@8.50
Choice wethers	6.00@6.75

CHICAGO LIVESTOCK
Cattle.
Receipts 4,000 head.
Market steady.

Native steers	$6.85@9.70
Western steers	7.00@8.25
Cows and heifers	3.25@8.40
Calves	7.00@10.00

Hogs.
Receipts 20,000 head.
Market steady.

Light	$7.40@7.77
Mixed	7.25@7.75
Roughs	7.00@7.75
Pigs	6.00@7.10

Sheep and Lambs.
Receipts 10,000 head.
Market steady.

Sheep	$5.50@6.40
Lambs	6.75@9.25

PITTSBURG LIVESTOCK.
Cattle.

Calves	9.75

Hogs
Receipts 1500 head.
Market active.

Heavies	$7.90
Yorkers	8.20@8.25
Pigs	8.20@8.25

Sheep And Lambs.
Receipts 300 head.
Market steady.

Top lambs	$10.00
Top sheep	6.35

QUOTATIONS ON GRAIN AND HAY MARKET

EDWIN S. LEE, EMPIRE MILL
These prices are paid here for the following:

Wheat, bu.	$ 1.10
Corn, bu.	.80
Oats, bu.	.50

The following are sold at the prices quoted:

Flour, eight sack (24½ lbs.)	.90
Oats, bu.	.70
Corn meal, 10-lb. sack	.25
Corn	.90
Bran	1.60
Screenings, cwt.	1.50
Middlings	1.70
Cracked corn, cwt.	$1.90
Chop, corn and oats, cwt.	2.00
Unbolted meal cwt.	1.90
Oil Meal, cwt.	2.00
Mixed grain, cwt.	2.20

Philadelphia's Mayor Honored.
New York, June 24—Two sticks of dynamite were found in front of Andrew Carnegie's home by Gus Malone, a special patrolman. Malone reported the find to the police and an investigation was instituted. The dynamite was found against the fence on the Ninety-first street side of the house. To it was attached a fuse of Chinese punk. The fuse was lighted when the dynamite was discovered. Mr. Carnegie is at present at Bar Harbor, Me., for his health. Mrs Carnegie is with him

POULTRY AND SEEDS.
Corrected by Chas. E. Lorenz wholesale and retail dealer in poultry, seeds, wool, etc., Second street.
Paying Prices.

Broilers	20c.
Chickens	11c.
Ducks, colored	11c.
Ducks, white	12c.
Turkey	12c.
Geese	10c

Retail Prices

Chickens	14c.
Geese	13c.
Turkeys	15c.

SEEDS.

Medium clover	$9.00
Mammoth clover	$9.00
Sweet clover	$6.50
Alsike	$10.00
Alfalfa	$10.00@$11.00
Timothy	$3.50
German Millet	$1.85
Blue grass	$1.40
Spring vetch	$3.75
Cane seed	$1.35
Soy Beans (yellow)	$2.50

Coshocton Produce.
Reamer's Cash Store is paying these prices for the following:

Butter	.18
Eggs	.17
Potatoes	.50
Lard	10

Grocers are selling as follows:

Butter	.22
Creamery butter	.32
Eggs	.20
Sugar, 25 lb. sack	1.70
Cabbage, lb.	.04
Lard, lb.	.13
Potatoes	.75

COSHOCTON LIVE STOCK.
Corrected by Coshocton Provision Company.

Prime heavy	$6.90@7.00
Heavy mixed	$7.00@7.15
Heavy Yorkers	$7.20@7.30
Light Yorkers	$7.10@7.20
Good roughs	$5.50@6.00
Stags	$4.50@5.00
Veal Calves	$7.00@7.50

CLEVELAND PRODUCE
Butter.

Creamery, extra	30@30½
Fancy dairy	23@24

Eggs.

Fresh gathered	21½c.
Seconds	16c.

Cheese.

American whole milk	17@17½
Swiss, fancy	21c.

COSHOCTON HAY AND SEED
A. H. Thomson & Son
These prices are paid for the following:

Hay (loose), ton	$15.00
Hay (baled), ton	15.00
Straw (baled), ton	7.00

The following are sold at the prices quoted:

Oil Meal	$ 1.85

TOLEDO GRAIN
Toledo, Ohio, June 24—Wheat Cash $1.20; July $1.04¼; Sept. $1.03¼; Dec. $1.06½.
Corn—Cash 75½c; July 75c; Sept. 75⅛c; Dec. 66½c.
Rye—No. 2, $1.08.
Alsike—Prime, cash and Aug. $8.75.
Timothy—Prime, cash $3.25; Sept $3.50; Oct $3.35.
Oats—Cash 49½c; July 45¾c; Sept. 39⅞c.

A Few Specials

Fancy Large Bananas, doz	15c
Fancy Large Pineapples, each	15c
Oranges, per doz.	25c
Fancy Ripe Tomatoes,	
New Potatoes, per lb.	3c
Old Potatoes, per bu.	55c
Seven 5c Cans Pet Milk	25c
Two 10c Cans Pet Milk	15c
8 Bars Lenox Soap	25c
First Grade Flour 1-2 sack	90c
25c Bulk Coffee	20c

Take the Jitney to Morford's place and get $2.00 worth of groceries and get a round trip free. We pay the Bill.

MORFORD & SON
Corner Walnut and South Lawn Avenue

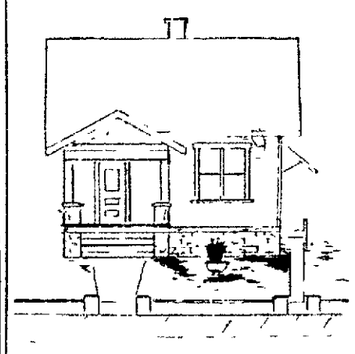

A Chance to Get a Nice Little Home on Easy Terms

Two five-room houses and bath; one six-room house and bath, will be completed about July 1st.

See

W. S. TISH
The Builder

NewspaperARCHIVE®

CAPITAL BRAND BACON

586 U.S. 586 U.S.

Sweet As Nut

From healthy, firm-meated hogs, fed to produce sweet and tender meat.

Our careful process of curing preserves the delicious nut-like flavor and retains the nutritive value.

Ask your dealer for Capital Brand Bacon.

Columbus Packing Co.
Columbus, Ohio

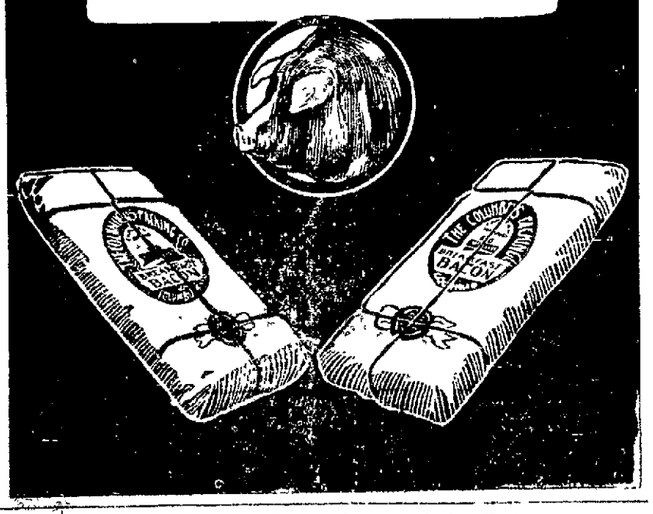

It pays to advertise...Try The columns of the Tribune

IMPLEMENTS at a BARGAIN

We have 1 Binder, 2 Mowers, 1 Rake, 6 Tedders, 2 Cultivators, 1 Manure Spreader to close out at bargain prices.

These are all new goods, never used, and will be sold without profit to clean up all implement stock.

Buy while you can, the goods will not last long at the price.

BINDER TWINE

The Coshocton Hardware Company

Newsy Letters From The Rural Districts

ISLETA

There will be an ice cream social Saturday evening, July 3, on the Union school lawn. It will be under the auspices of the ladies of the Union M. P. church.

Misses Myrtle and Maggie Geese have been enjoying an extended vacation cruise of 2200 miles on the Great Lakes.

Clyde Lapp motored to Coshocton, Tuesday evening.

Miss Bernice Sergeant has returned from the C. H. S., '15 trip to Toronto, Canada, and other northern points.

Miss Lucile Beeks of Newcomerstown is spending the week with friends in Isleta.

V. Heber Sergeant has returned from the Ohio State university for his summer vacation.

Mrs. Geo. D. Loos was in West Lafayette, Tuesday.

Charles Neighbor of Dennison, called on his parents near here Tuesday.

Elmer J. Wolfe has purchased a new Ford.

Frank Norris and son, have bought an automobile.

COSHOCTON ROUTE 4

Mr. and Mrs. J. F. Dickey and son Eugene were Sunday guests of Mr. and Mrs. Frank Porter.

Miss Grace Fortune is spending a few days with her aunt, Mrs. Pearl McCoy.

Ira Middleton spent Saturday evening with D. W. Richereek and family.

Mrs. Hester Marshall of Coshocton, is visiting friends on route 6.

Alva Reed of Coshocton, spent Tuesday evening with James Dickey.

Mrs. Ray Workman and children, Lucille and Elizabeth, of Newark, returned home Tuesday, after spending a few days with her parents, Mr. and Mrs. D. W. Richereek.

Mrs. Joseph Grace spent Wednesday evening with her daughter Mrs. Pearl McCoy.

Mrs. Malona Dickey, Mrs. Stella Whitaker and daughter, Edith spent Tuesday with Mrs. Meda Miller.

Miss Grace Fortune and Bernice McCoy spent Wednesday afternoon with Mrs. Prudence Darr.

The funeral of Dwight Johnson was largely attended at Branch Sunday.

Mr. and Mrs. Joseph Steward spent Sunday with Mr. and Mrs. Thomas Marshall.

Mrs. D. W. Richereek, Mrs. Ray Workman and daughter Elizabeth, spent Monday with Mrs. Angie Porter.

Watch Your Children

Often children do not let parents know they are constipated. They fear something distasteful. They will like Rexall Orderlies—a mild laxative that tastes like sugar. Sold only by us, 10 cents.

Siegrist & Williams.

What to Do to Get Fat and Increase Weight

A New Discovery.

Thin men and women—that big, hearty, filling dinner you ate last night. What became of all the fat-producing nourishment it contained? You haven't gained in weight one ounce. That food passed from your body like unburned coal through an open grate. The material was there, but your food doesn't work and stick, and the plain truth is you hardly get enough nourishment from your meals to pay for the cost of cooking. This is true of thin folks the world over. Your nutritive organs, your functions of assimilation, are sadly out of gear and need reconstruction.

Cut out the foolish foods and tummy sawdust diets. Omit the flesh cream rub-ons. Cut out everything but the meals you are eating now and car with every one of those a single Sargol tablet. In two weeks note the difference. Five to eight good solid pounds of healthy "stay there" fat should be the net result. Sargol charges your weak, stagnant blood with millions of fresh new red blood corpuscles—gives the blood the carrying power to deliver every ounce of fat-making material in your food to every part of your body. Sargol, too, mixes with your blood and prepares it for the blood in easily assimilated form. Thin people gain all the way from 10 to 25 pounds a month while taking Sargol, and the new flesh stays put. Sargol tablets are a scientific combination of six of the best flesh-producing elements known to chemistry. They come 40 tablets to a package, are pleasant harmless and inexpensive, and Wimmer-Arnold Drug Co. and all other druggists in Coshocton and vicinity sell them subject to an absolute guarantee of weight increase or money back.

FOR BRONCHITIS AND COUGHS.

use Schiffmann's Concentrated Expectorant. 2 ounces make a full pint at home, and if not found the best remedy ever used, your money will be refunded by Wimmer-Arnold Drug Store.

FOR SALE

Modern seven room house on Cambridge St. East front. Large porch. Cheaper than you can build. One-third down and the balance like rent. Also lots on Orange, East Elm, Vine, Kenilworth and Cambridge Streets. Easy terms.

John A. Hesket

509 Cambridge St.
Citizens Phone 608.

CHESTNUT RIDGE

Mr. and Mrs. Amos Fice and son Glenn, and Mrs. Roy Keesey, and daughter, Lathelia, returned home Saturday after a week's visit with relatives at Canton and Barberton.

Mrs. Emerson Reed and daughter Bessie, visited Monday and Tuesday with Mr. and Mrs. W. J. Walker of West Bedford.

Miss Bernice Boyd was the guest of Miss Beulah Norris Saturday night and Sunday.

Mr. and Mrs. W. O. Leavengood had as their guests Sunday evening, Oscar Martin and family, Miss Jane and Frank Bechtol, Miss Nellie and Mabel Bechtol, George Mizer and Roy Patterson.

Mr. and Mrs. James Graham and son Edgar were Sunday guests of Mr. and Mrs. Chas. Reed.

Mr. and Mrs. Frank Craig entertained at dinner Tuesday, Mr. and Mrs. Clyde Overholt and children, Mrs. Ida Merrell and W. W. Bechtol.

Miss Melvia Layman of Millersburg spent Tuesday and Wednesday with Mrs. Roy Keesey.

Miss Ruth Walker returned to her home Tuesday after a visit with her grandparents, Mr. and Mrs. J. E. Reed.

Mr. and Mrs. H. D. Bantum and daughter, Natalie were Sunday guests of Amos Frye and family.

Children's services at Elliott's chapel Sunday were largely attended.

Miss Lucy Beall entertained a number of her friends at her home Wednesday afternoon. Delicious refreshments were served to the following guests: Misses Carrie and Neva Shannon, Bessie Reed, Bessie Frye, Georgia Bender, Beulah Norris, Fern McVey, Gayle McCormick, Grace Karr, Flora and Miriam Booth, Lulu Layman, Lulu Dudgean, Dora Beall, Ethel McCaskey and Rhoda Norman.

FRESNO ROUTE 1

Mrs. Adam Schnitzer and sons Carl and Paul, of Cincinnati, spent Tuesday and Wednesday with Mr. and Mrs. Clarence W. Dunlevy.

Ark Deeds moved to his new home Tuesday.

Mrs. J. J. Bowen, of route 2, spent Wednesday with Fresno friends.

Joseph A. Lockard and Robert Mizer butchered Tuesday.

George Maurer entertained his brother, of Canal Dover, Wednesday.

Oma Moomaw of Sugarcreek is spending the week with her friend Esther Amacher.

Margaret Huff and Hulda McCullough spent Wednesday with Esther Amacher.

Mrs. Lizzie Gunning of Tippecanoe, has returned home after spending some time with relatives here.

Hay making has begun with us and corn plowing is in full blast.

LAYLAND

Several from this vicinity attended Bethel camp meeting at Roscoe Sunday.

Mr. and Mrs. W. G. Lawrence were Sunday guests of Mr. and Mrs. Chas. Bucklew near Layland.

Mr. and Mrs. Thomas Bickel and daughter Opal spent Sunday at the home of John Bickel.

Mrs. Jesse Lower has gone to Belleview for a visit with her sister, Mrs. John Goudy.

Mr. and Mrs. Ross Lowe and children, Howard and Blay were Sunday guests at the home of Edward Kuhn.

Mr. and Mrs. W. J. Cox and children, Marvin and Lela were in Millersburg Wednesday.

Children's Day services will be observed at Shepler church Sunday morning, July 4th.

BIRDS RUN

Mr. and Mrs. Theodore Snell and daughter, Anna spent Friday with their son, Bert.

Born, to Mr. and Mrs. James Kennedy, a 11 pound son, Friday, June 18.

Mr. and Mrs. John Ross and children, Torrence, Murrel and Carma, Mr. and Mrs. J. L. Smith and Mr. and Mrs. Roy Smith and son, Robert, spent Sunday with Mr. and Mrs. R. I. Ross.

Mr. and Mrs. T. S. Wells and son Wilbur attended the funeral of Newton Dew at Concord last Monday.

Mrs. Alice Smith was painfully injured last Monday while holding a team of horses hitched to a corn plow. They became frightened and she was thrown under the plow.

There will be an ice cream supper at Boden church Saturday evening, June 26th.

PLAINFIELD

Mrs. Anny Aller and son Wallace of West Lafayette, spent from Friday until Sunday with Mrs. John Miskimens and Mrs. Jane Newton.

Mr. and Mrs. John Hosfelt and daughter, Ellen were Sunday guests of the latter's parents, Mr. and Mrs. R. S. Lawrence.

Mr. and Mrs. Thomas Schweitzer of Mariatt's Run took dinner Sunday with their daughter, Mrs. Seth Hootman.

Mrs. Mary Magness of West Lafayette visited Tuesday with Mrs. Laura McCune.

Mrs. Charles Vinsel and son Wilbur spent Sunday with relatives at White Eyes. Mrs. Henry Vinsel accompanied them home.

Mrs. Mary Williams and Mrs. Ellen Wiggins spent Sunday and Monday with Mrs. Mary Harmon.

Mr. and Mrs. M. G. Emler and children were Sunday guests of Wesley Lawrence and family.

Mr. and Mrs. Alexander Redrick of near Low Gap spent Sunday with their daughter, Mrs. Etta Baker.

Miss Barbara Holder of Coshocton, spent Sunday with home folks.

Miss Gladys Baker spent the later part of last week with Mrs. Effie Workman at West Lafayette.

Miss Alice Lawrence of West Virginia is visiting her grandparents.

Miss Naomi Lesley of Coshocton, is visiting her grandmother, Mrs. Ellen Basse.

The members of the M. E. church will hold an ice cream social on the church lawn, Saturday evening, July 3. Everyone cordially invited.

Several from here are attending the summer school at West Lafayette college.

Miss Ruth Morris left Monday for Wooster, where she will attend school during the summer.

TRIO.

Saul Stockum and family spent Sunday in Newcomerstown visiting friends.

Marjorie, Mary and Nellie Wiggins, spent Sunday with Vernie and Mable Stockum.

Walter Brelsford of Coshocton, spent Sunday with home folks.

William Stockum and wife were the guests of Walter Roller and family Sunday afternoon.

Those who spent Wednesday evening at the home of Henry Frank were: H. A. Bordenkircher, W. H. Stockum and family, and H. S. Fowler and family.

Chas. Frank, H. A. Bordenkircher, W. H. Stockum and Vincent Bordenkircher, were in Coshocton Wednesday attending the meeting of the county school board.

Several from this place attended the I. O. O. F. Memorial services at Plainfield Sunday.

Sets Outdoors, on Top of the Ground

Back of the House—Behind the Barn or Shed—Out in the Pasture, or in a Fence Corner

Without attention it does the work itself. Automatically it supplies genuine Acetylene gas—to light your house and barns—and to cook your meals.

You simply fill it with the gas-producing stone, UNION CARBIDE and water—a few times a year.

Pilot-Outdoor Acetylene Generator

is different from all other types of country home lighting plants. Beyond question it makes Acetylene the cheapest, safest and most convenient light and cooking fuel now available for the country home.

Write for our illustrated catalogs and descriptive booklets giving all the facts. 110

W. Lawrence, R. F. D. Fresno **J. W. Brightwell Box 1027 Columbus**

Managing Salesmen for Oxweld Acetylene Co., Chicago.

(Largest Makers of Country Home Light and Fuel Plants in the World)

Wonderful Offer Made to the Sick

Relief From First Dose

COME TO OUR STORE, DEPOSIT 25c, get a 30-day treatment of Dr. Burkhart's VEGETABLE COMPOUND. If it fails to relieve Kidney, Liver, Stomach Trouble or the following symptoms, such as pain in the side, back, under shoulder blade, smothering sensations, palpitation of heart, tired, drowsy feeling, weakness, nervousness, sour sick stomach, dizziness, run-down system or constipation, just bring back the empty box and we will refund your money, left on deposit if you are not satisfied. For sale and guaranteed by The Wimmer-Arnold Co., 404 Main street No. 2 Forbes Block.

RIDAPILE CONES

Germs irritate and enlarge the blood vessels, which creates piles

A new treatment for piles is a recent discovery of a New York Specialist. This scientific remedy contains a powerful non-poisonous germicide and antiseptic which removes the cause that creates piles without inconvenience to the user of these suppositories.

By the use of Ridapile Cones relief is quickly obtained; pain banished; itching immediately ceases; bleeding is stopped; protruding piles and hemorrhoids reduced after a few applications of the Cones when used according to directions, restoring these parts to their healthy condition.

Ridapile Cones remove the cause by killing the germs. The Cones exert a healing and soothing action and a trial brings immediate relief.

Ridapile Cones do not contain OPIUM, MORPHINE, COCAINE, or other NARCOTICS.

PRICE 50C. AND $1.00

Wimmer-Arnold Co.
The Smith Drug Co.

To prove the merit of Ridapile Cones write for free trial sample to Germicidal Products Corporation, 154 East 23d. Street, N. Y.

The Peoples Banking Co.

Coshocton, O.

Extends to the public their banking facilities, based on liberal accomodations, courteous treatment, and business experience of the following board of directors:

J. L. Rue, Pres.
Geo. M. Gray, V.-Pres.
T. H. Wheeler, V.-Pres.

L. P. Gallagher, O. P. McGinnis, F. M. Marshall, A. F. Stewart, T. S. Humrichhouse, P. C. Shipps, J. A. Hesket, M. T. Moorehead, W. Lafayette, O., James Scott, Adams Mills, O., W. B. Litten, W. Bedford, O., D. G. Whittemore, Keene, O.

R. H. Mills, Cashier.
L. E. Baughman, Asst. Cash.
Quincy Almack, Teller.

The Christmas Savings Bank.

NOTICE!

We will develop any size roll film for . . .

5c

Until Further Notice

We have secured the services of an expert amateur finisher and we will continue to give excellent 24-hour service.

Work brought in before 5 p. m. can be had at 5 p. m. the next day. Our work is positively guaranteed.

CAMERAS **Bert W. Klein** LUGGAGE

The Reliable Jeweler. 512 Main St.

NEWSPAPER ARCHIVE®